Elevations - Hwy 589-Wiggins Lane

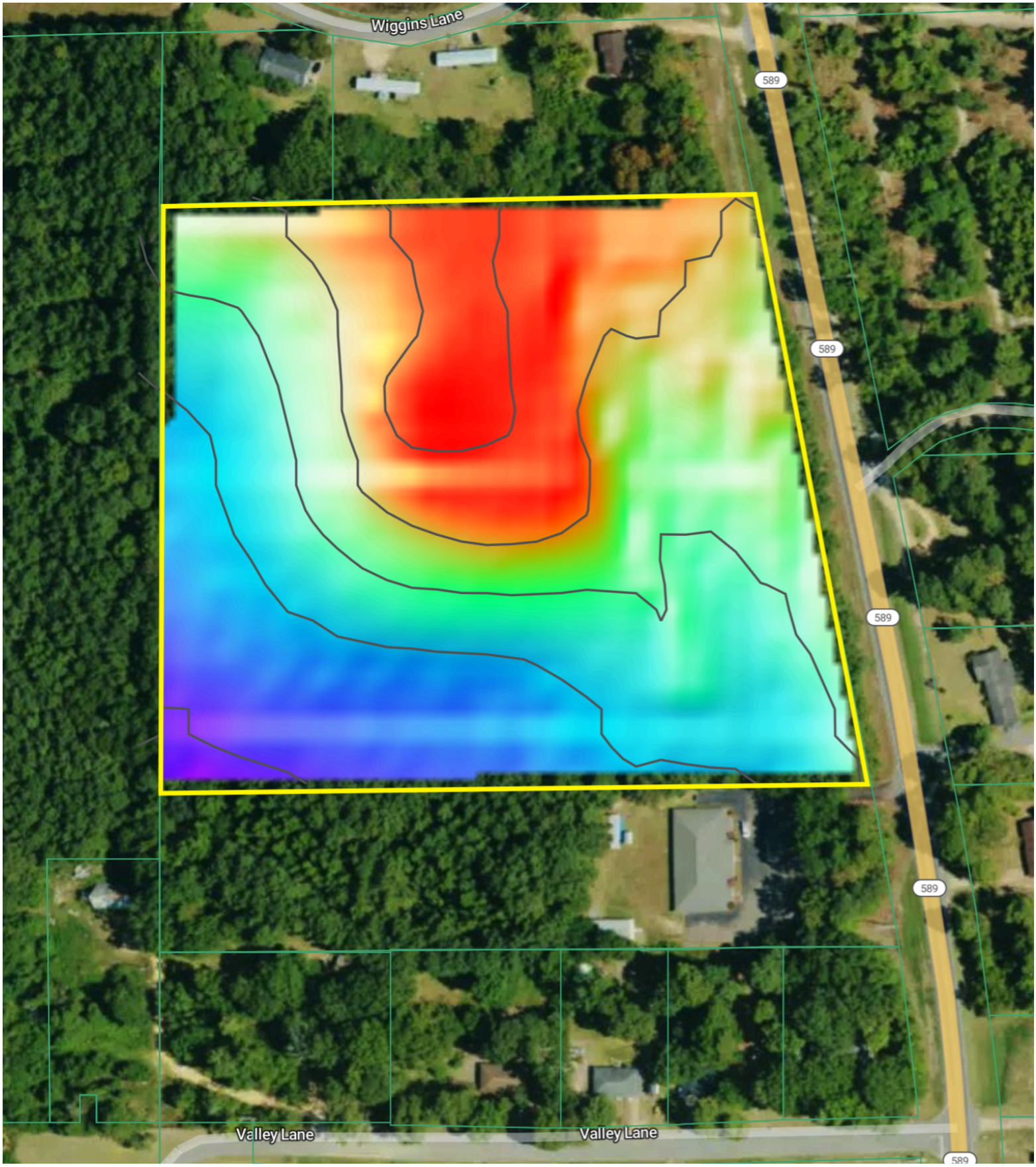

POWERED BY acres

Contact: Mark A. Anderson | (601)596-2207

March 4, 2026