

10 Acres in Hickman County
3748 Aydelott Road
Centerville, TN 37033

\$449,900
10.190± Acres
Hickman County



10 Acres in Hickman County
Centerville, TN / Hickman County

SUMMARY

Address

3748 Aydelott Road

City, State Zip

Centerville, TN 37033

County

Hickman County

Type

Recreational Land, Residential Property, Single Family

Latitude / Longitude

35.819057 / -87.466298

Dwelling Square Feet

1664

Bedrooms / Bathrooms

3 / 2

Acreage

10.190

Price

\$449,900

Property Website

<https://mcewen.realstackweb.com/detail/10-acres-in-hickman-county-hickman-tennessee/44647>

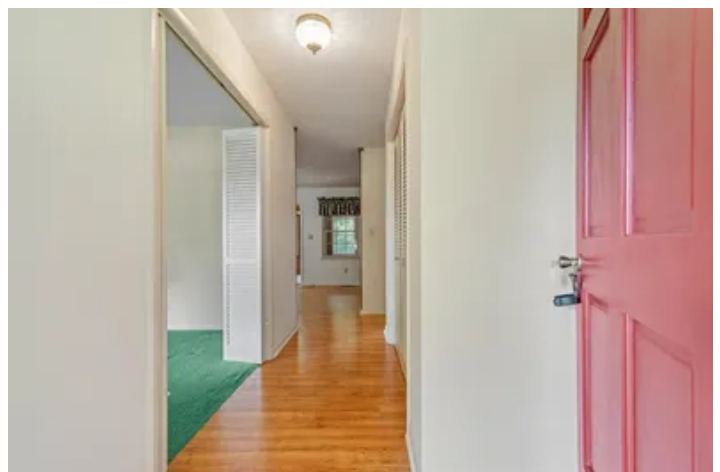

10 Acres in Hickman County Centerville, TN / Hickman County

PROPERTY DESCRIPTION

Well built all brick home on 13 park like acres just north of the historic Centerville square. Main floor features 3 bedrooms and 2 full baths complete with large back porch and full basement ready to be finished out for additional living space. Home features an attached garage and shop space in the back yard, perfect for equipment/gear storage. Property is mostly hardwood offering around 1 acre of additional open land, great for gardening or additional buildings. Property is conveniently located near Centerville Municipal Golf Course, wineries, and public access to the Duck River.

**10 Acres in Hickman County
Centerville, TN / Hickman County**



Locator Map

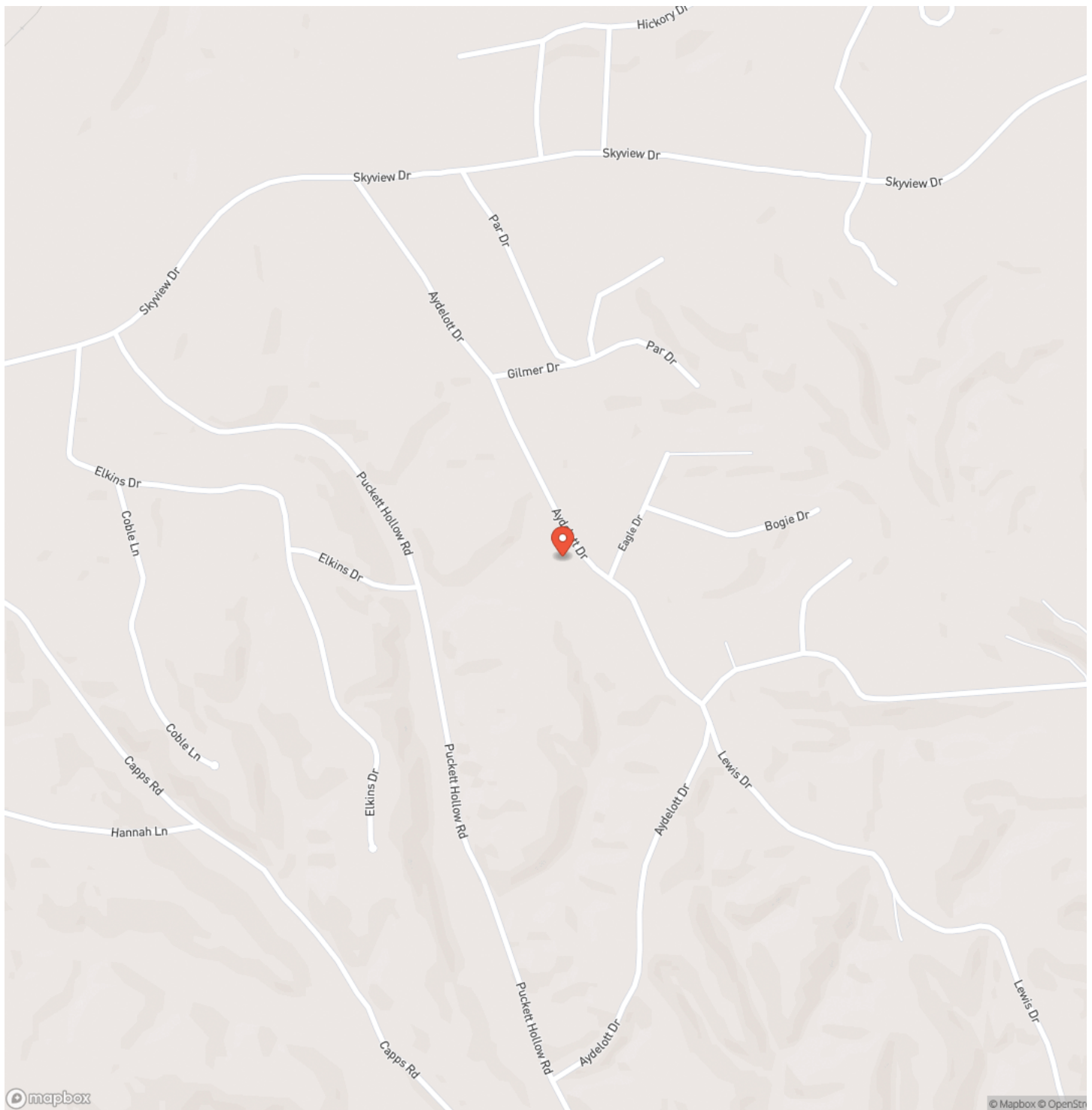

Locator Map

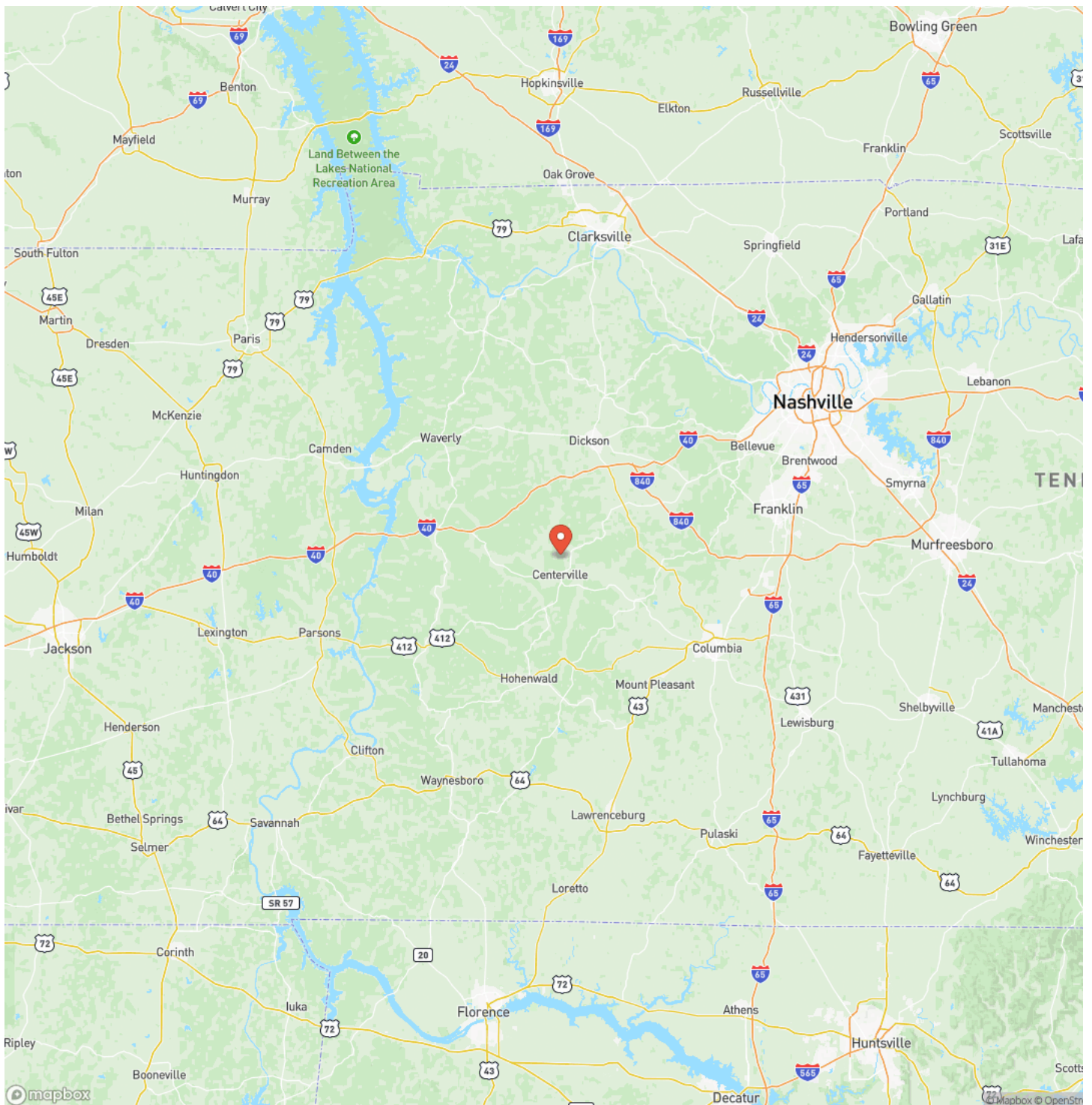

Satellite Map

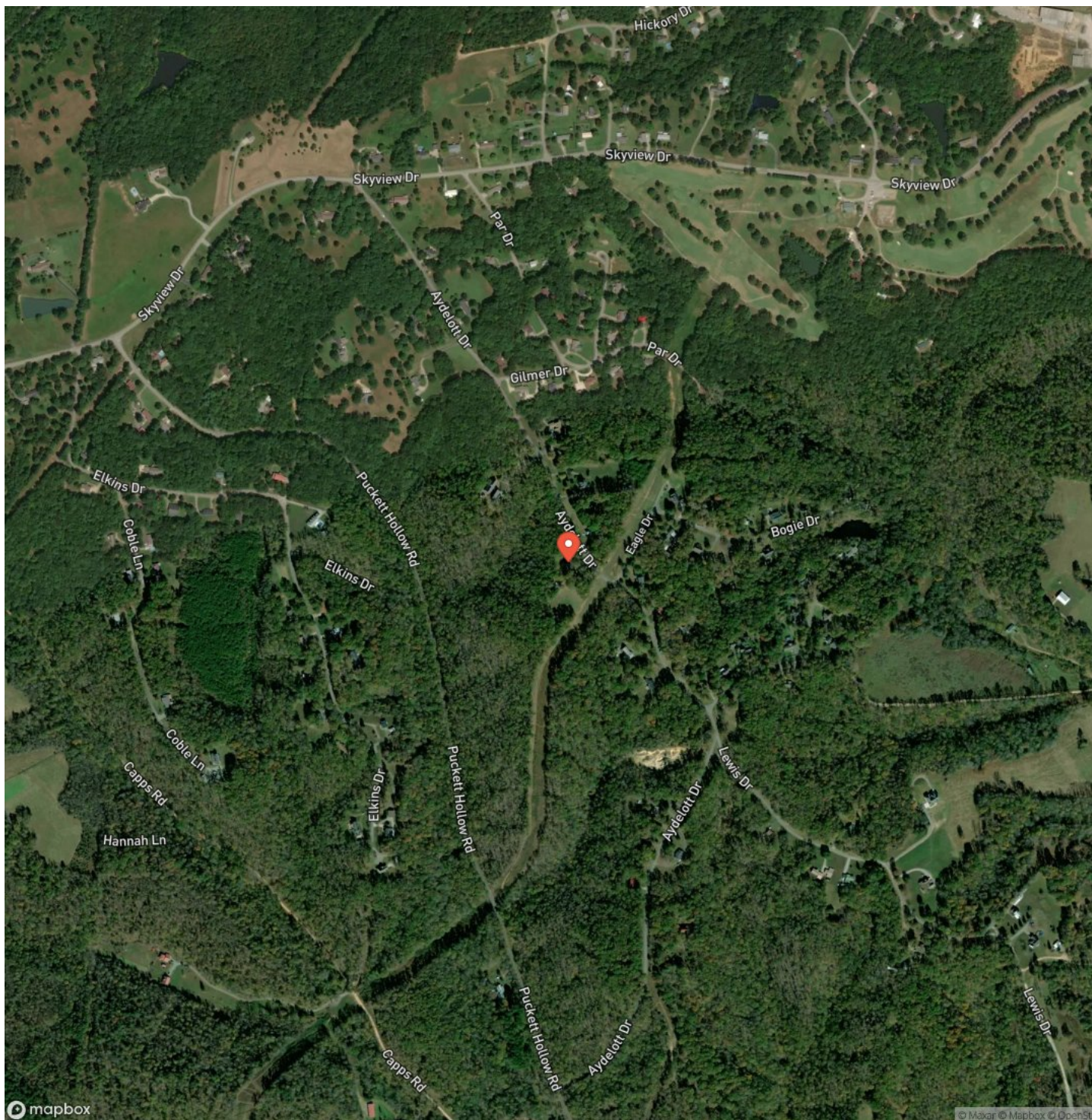

**10 Acres in Hickman County
Centerville, TN / Hickman County**

LISTING REPRESENTATIVE

For more information contact:



Representative

John McEwen

Mobile

(931) 628-1749

Office

(931) 381-1808

Email

john@mcewengroup.com

Address

17A Public Square

City / State / Zip

Columbia, TN 38401

NOTES

[illegible]

This image shows a single sheet of white paper with horizontal ruling lines. The lines are evenly spaced and run across the width of the page. There are no margins, text, or other markings on the paper.

DISCLAIMERS

Information in this brochure is provided solely for information purposes and does not constitute an offer to sell or advertise real estate outside the states in which broker or agent licensed. The information presented has been obtained from sources deemed to be reliable, but is not guaranteed or warranted by the agent, broker, or the sellers of these properties. This offering is subject to errors, omissions, prior sale, price change, correction or withdrawal from the market without notice. All references to age, square footage, income, expenses, acreage, carrying capacity, and land classification, etc. are approximate. Prospective buyers are chargeable with and expected to conduct their own independent investigation of the information and the property and to rely only on those results. Sellers reserve the right to accept or reject any and all offers without liability to any buyer or cooperating broker.

Maps are provided for illustration purposes only, the accuracy is not warranted. Parcels on interactive maps are not adjusted to match aerial backgrounds. This information is for reference purposes only and is not a legal document. Data maps contain errors. The seller and seller's agent are making known to all potential buyers that there may be variations between the location of the existing fence lines and the legal description of the deeded property. Seller and seller's agent make no warranties with regard to the location of the fence lines in relationship to the deeded property lines, nor does the Seller make any warranties or representations with regard to the specific acreage contained within the fenced property lines. Seller is selling the property in an "as is" condition, which includes the location of the fences as they exist. Boundaries shown on the accompanying maps are approximate, based on county parcel data. The maps are not to scale. The accuracy of the maps is not guaranteed. Prospective buyers are encouraged to verify fence lines, deeded property lines and acreages using a licensed surveyor at their own expense.

McEwen Group, LLC
17A Public Sq
Columbia, TN 38401
(931) 381-1808
www.mcewengroup.com
