

Home in Maury County
215 Pleasant Street
Mount Pleasant, TN 38474

\$707,000
0.480± Acres
Maury County



Home in Maury County
Mount Pleasant, TN / Maury County

SUMMARY

Address

215 Pleasant Street

City, State Zip

Mount Pleasant, TN 38474

County

Maury County

Type

Residential Property, Single Family

Latitude / Longitude

35.532791 / -87.211146

Dwelling Square Feet

2406

Acreage

0.480

Price

\$707,000

Property Website

<https://mcewengroup.com/detail/home-in-maury-county-maury-tennessee/42374>

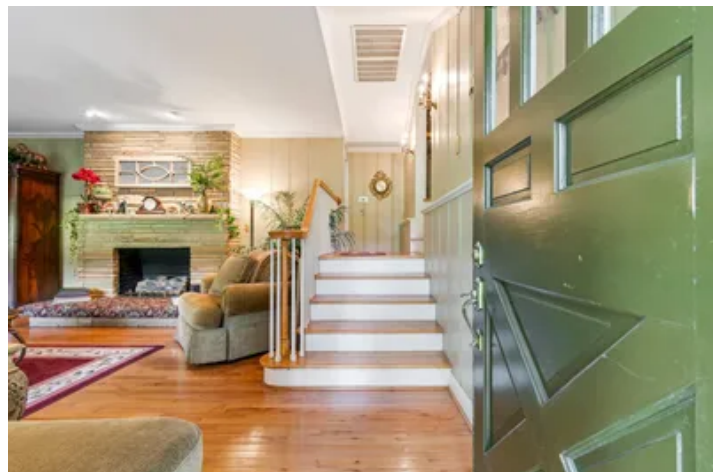

Home in Maury County Mount Pleasant, TN / Maury County

PROPERTY DESCRIPTION

This stunning home is nestled in the historic town of Mt. Pleasant, TN and is situated on a beautiful corner lot. It features 3 bedrooms and 2.5 bathrooms, as well as a wealth of special touches. The hand beveled stone featured on the fireplace and exterior of the home adds a unique charm, and the stacked stone fence bordering the spacious yard adds to its beauty. Inside, the cherry cabinets and Corian counter tops in the kitchen add a modern touch that will make any chef feel at home. Not to mention, the covered parking with the attached carport, as well as the additional non-covered parking area, provide convenience. Plus, you'll be within walking distance to a variety of shops and restaurants in downtown Mt. Pleasant. Perfect place for a family or retiring couple on quiet street.

Home in Maury County
Mount Pleasant, TN / Maury County

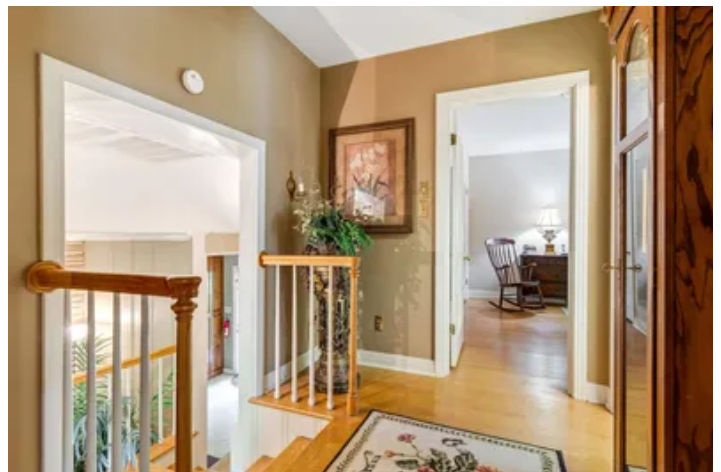

Locator Map

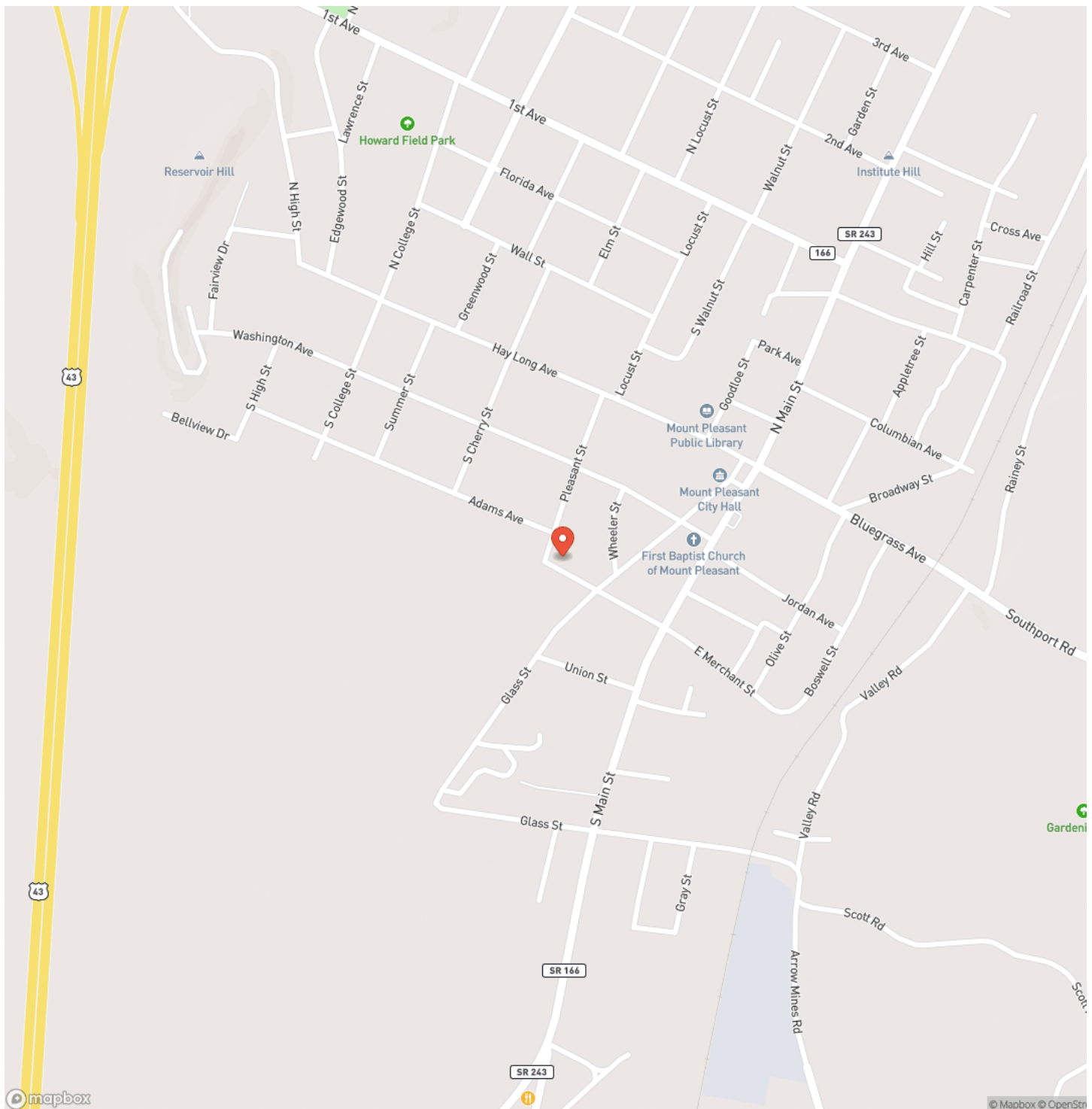

Locator Map

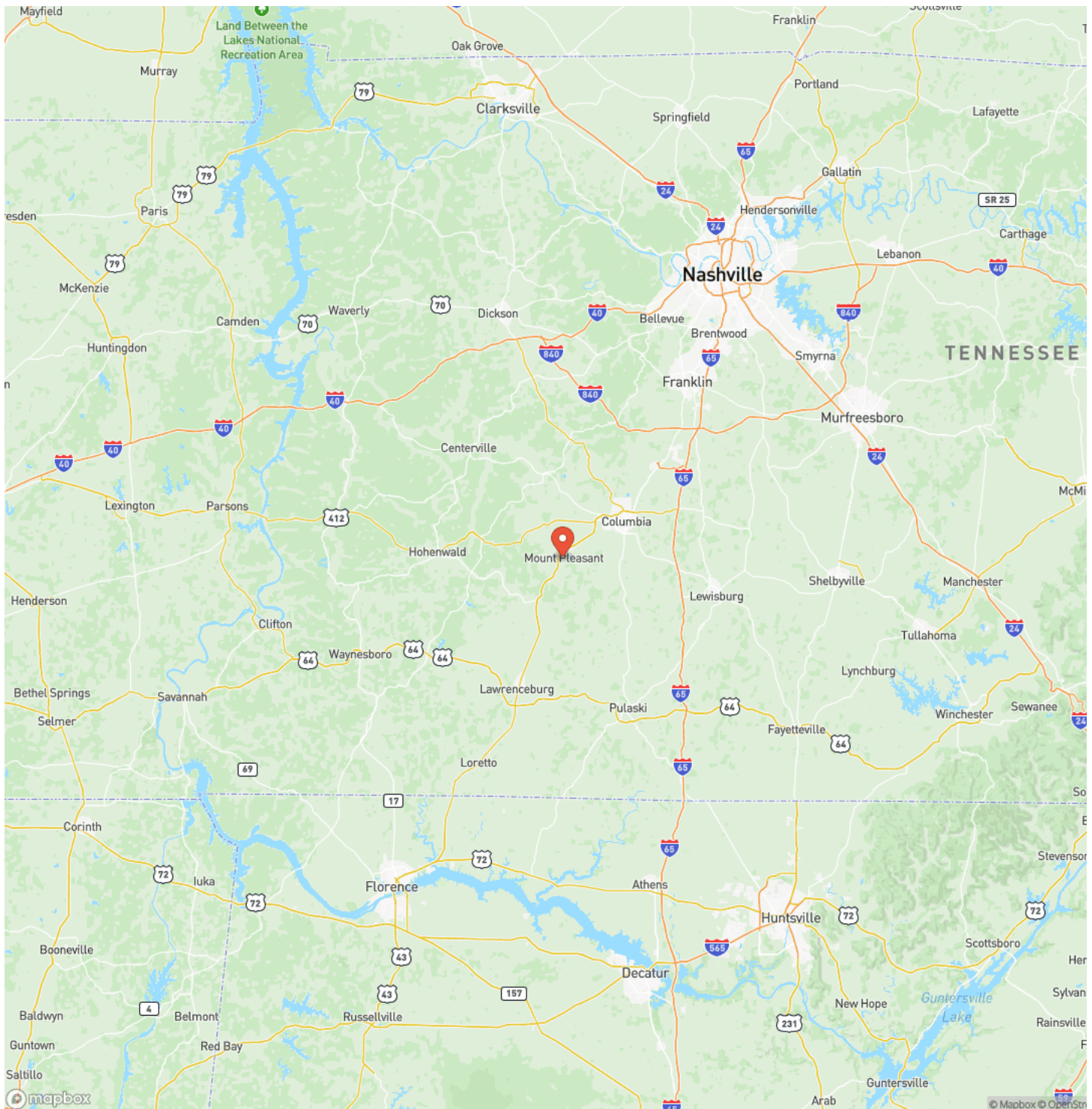

Satellite Map

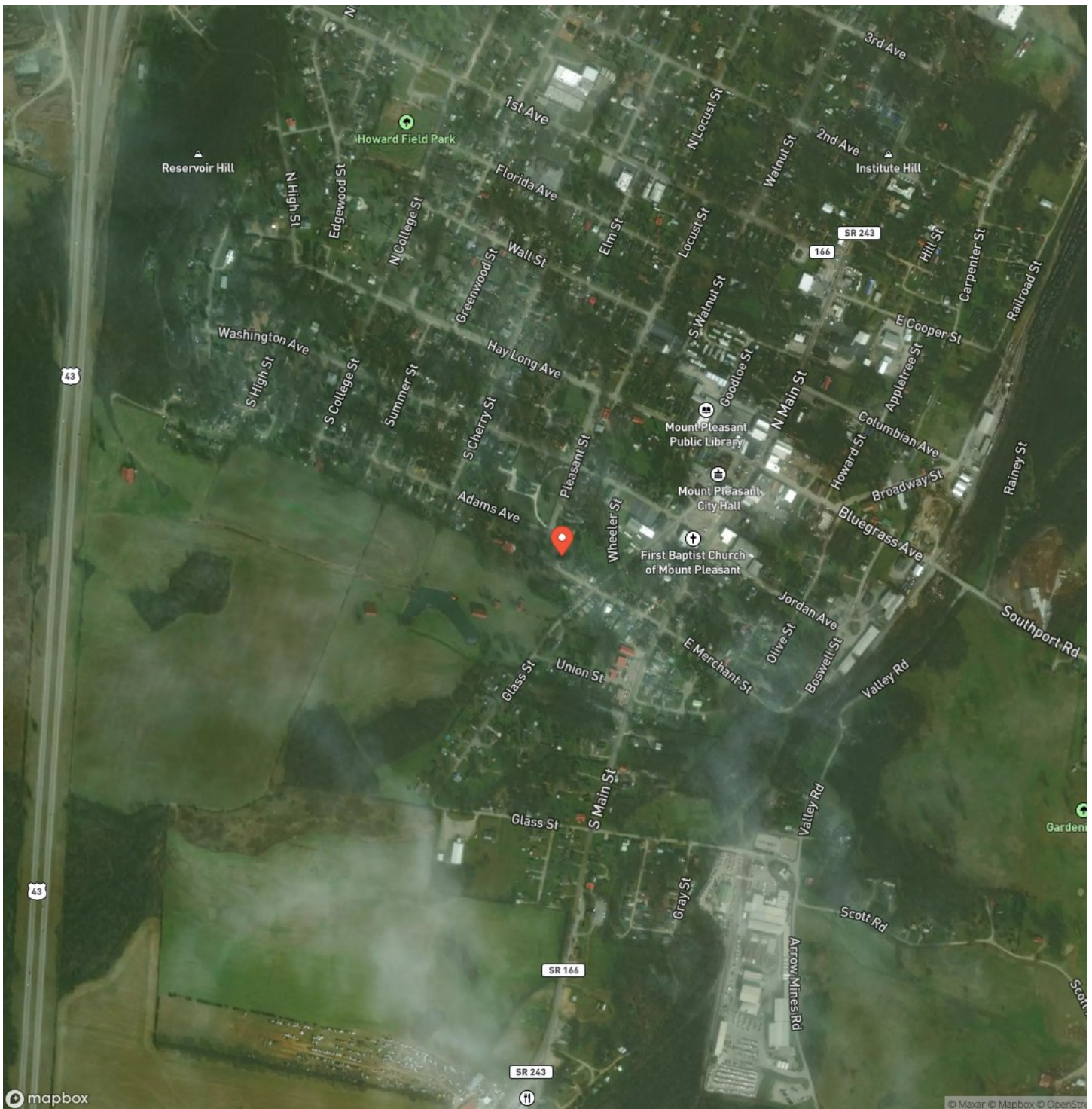

MC EWEN GROUP

FARMS | RECREATIONAL PROPERTIES | ESTATES

MORE INFO ONLINE:

www.mcewengroup.com

Home in Maury County

Mount Pleasant, TN / Maury County

LISTING REPRESENTATIVE

For more information contact:



Representative

John McEwen

Mobile

(931) 628-1749

Office

(931) 381-1808

Email

john@mcewengroup.com

Address

17A Public Square

City / State / Zip

Columbia, TN 38401

NOTES

[illegible]

This image shows a single sheet of white paper with horizontal ruling lines. The lines are evenly spaced and run across the width of the page. There are no margins, text, or other markings on the paper.

DISCLAIMERS

Information in this brochure is provided solely for information purposes and does not constitute an offer to sell or advertise real estate outside the states in which broker or agent licensed. The information presented has been obtained from sources deemed to be reliable, but is not guaranteed or warranted by the agent, broker, or the sellers of these properties. This offering is subject to errors, omissions, prior sale, price change, correction or withdrawal from the market without notice. All references to age, square footage, income, expenses, acreage, carrying capacity, and land classification, etc. are approximate. Prospective buyers are chargeable with and expected to conduct their own independent investigation of the information and the property and to rely only on those results. Sellers reserve the right to accept or reject any and all offers without liability to any buyer or cooperating broker.

Maps are provided for illustration purposes only, the accuracy is not warranted. Parcels on interactive maps are not adjusted to match aerial backgrounds. This information is for reference purposes only and is not a legal document. Data maps contain errors. The seller and seller's agent are making known to all potential buyers that there may be variations between the location of the existing fence lines and the legal description of the deeded property. Seller and seller's agent make no warranties with regard to the location of the fence lines in relationship to the deeded property lines, nor does the Seller make any warranties or representations with regard to the specific acreage contained within the fenced property lines. Seller is selling the property in an "as is" condition, which includes the location of the fences as they exist. Boundaries shown on the accompanying maps are approximate, based on county parcel data. The maps are not to scale. The accuracy of the maps is not guaranteed. Prospective buyers are encouraged to verify fence lines, deeded property lines and acreages using a licensed surveyor at their own expense.

McEwen Group, LLC
17A Public Sq
Columbia, TN 38401
(931) 381-1808
www.mcewengroup.com
