

Gorgeous Home on 15 Acres
2857 Carters Creek Station Rd
Columbia, TN 38401

\$849,900
15.020 +/- acres
Maury County



Gorgeous Home on 15 Acres Columbia, TN / Maury County

SUMMARY

Address

2857 Carters Creek Station Rd

City, State Zip

Columbia, TN 38401

County

Maury County

Type

Residential Property

Latitude / Longitude

35.7117 / -86.9861

Taxes (Annually)

2766

Dwelling Square Feet

5335

Bedrooms / Bathrooms

3 / 3

Acreage

15.020

Price

\$849,900

Property Website

<https://mcewengroup.com/detail/gorgeous-home-on-15-acres-maury-tennessee/11007>

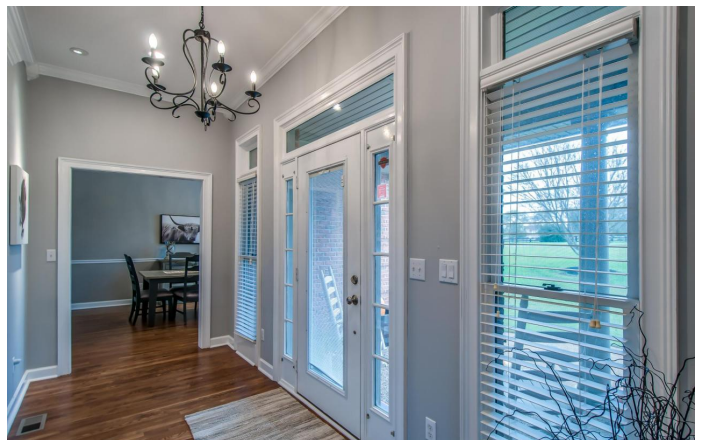

**Gorgeous Home on 15 Acres
Columbia, TN / Maury County**

PROPERTY DESCRIPTION

Gorgeous all brick home on 15 acres in prime location. Features include open floor plan, master on main floor, unfinished basement wt ample storage & direct access to exterior, great pool with new decking. Additional features include black plank fencing, temp. controlled 40x30 brick shop, gated entrance, 2 well established fenced pastures and 3 stall barn wt tack room, 3 acre underground electric dog fence wt 3 collars. Homes on acreage in this area are rare to the market and will not last.

**Gorgeous Home on 15 Acres
Columbia, TN / Maury County**



Gorgeous Home on 15 Acres
Columbia, TN / Maury County

Aerial Maps



Gorgeous Home on 15 Acres
Columbia, TN / Maury County

LISTING REPRESENTATIVE

For more information contact:



Representative

John McEwen

Mobile

(931) 628-1749

Office

(931) 381-1808

Email

john@mcewengroup.com

Address

17A Public Square

City / State / Zip

Columbia, TN, 38401

NOTES

MORE INFO ONLINE:

www.mcewengroup.com

[illegible]

DISCLAIMERS

Information in this brochure is provided solely for information purposes and does not constitute an offer to sell or advertise real estate outside the states in which broker or agent licensed. The information presented has been obtained from sources deemed to be reliable, but is not guaranteed or warranted by the agent, broker, or the sellers of these properties. This offering is subject to errors, omissions, prior sale, price change, correction or withdrawal from the market without notice. All references to age, square footage, income, expenses, acreage, carrying capacity, and land classification, etc. are approximate. Prospective buyers are chargeable with and expected to conduct their own independent investigation of the information and the property and to rely only on those results. Sellers reserve the right to accept or reject any and all offers without liability to any buyer or cooperating broker.

Maps are provided for illustration purposes only, the accuracy is not warranted. Parcels on interactive maps are not adjusted to match aerial backgrounds. This information is for reference purposes only and is not a legal document. Data maps contain errors. The seller and seller's agent are making known to all potential buyers that there may be variations between the location of the existing fence lines and the legal description of the deeded property. Seller and seller's agent make no warranties with regard to the location of the fence lines in relationship to the deeded property lines, nor does the Seller make any warranties or representations with regard to the specific acreage contained within the fenced property lines. Seller is selling the property in an "as is" condition, which includes the location of the fences as they exist. Boundaries shown on the accompanying maps are approximate, based on county parcel data. The maps are not to scale. The accuracy of the maps is not guaranteed. Prospective buyers are encouraged to verify fence lines, deeded property lines and acreages using a licensed surveyor at their own expense.

McEwen Group, LLC
17A Public Sq
Columbia, TN 38401
(931) 698-3290
www.mcewengroup.com
