

Home in Kingston Springs Gated Community
1008 Thornblade Drive
Kingston Springs, TN 37082

\$1,495,000
2.610± Acres
Cheatham County



Home in Kingston Springs Gated Community Kingston Springs, TN / Cheatham County

SUMMARY

Address

1008 Thornblade Drive

City, State Zip

Kingston Springs, TN 37082

County

Cheatham County

Type

Recreational Land, Residential Property, Lot, Single Family

Latitude / Longitude

36.073085 / -87.090933

Taxes (Annually)

4439

Dwelling Square Feet

3081

Bedrooms / Bathrooms

4 / 3.5

Acreage

2.610

Price

\$1,495,000

Property Website

<https://mcewengroup.com/detail/home-in-kingston-springs-gated-community-cheatham-tennessee/55999>



Home in Kingston Springs Gated Community Kingston Springs, TN / Cheatham County

PROPERTY DESCRIPTION

Gorgeous 4-bed, 4-bath custom home situated on just over 2.5 acres (spanning 2 lots). This exquisite property offers a harmonious blend of wood, stone, & natural elements, nestled on a privately wooded lot within the coveted Golf Club of Tennessee gated community. Ideal for families seeking ample space in proximity to Nashville or retiring couples yearning for privacy without compromising convenience. Notable features include chef's kitchen, main floor master suite, & an elevator granting access to all floors, among numerous other amenities. The stunning landscaping & expansive porches, which overlook the lake & forest, seamlessly merge the indoors with the outdoors, creating several inviting natural spaces to savor. Additionally, the property boasts a putting green & driving range net, providing the perfect venue to refine your swing or enjoy quality time with loved ones. Here, you find the epitome of refined living. Furnishings do not convey, all improvements & property sold as-is.

Home in Kingston Springs Gated Community
Kingston Springs, TN / Cheatham County



Locator Map

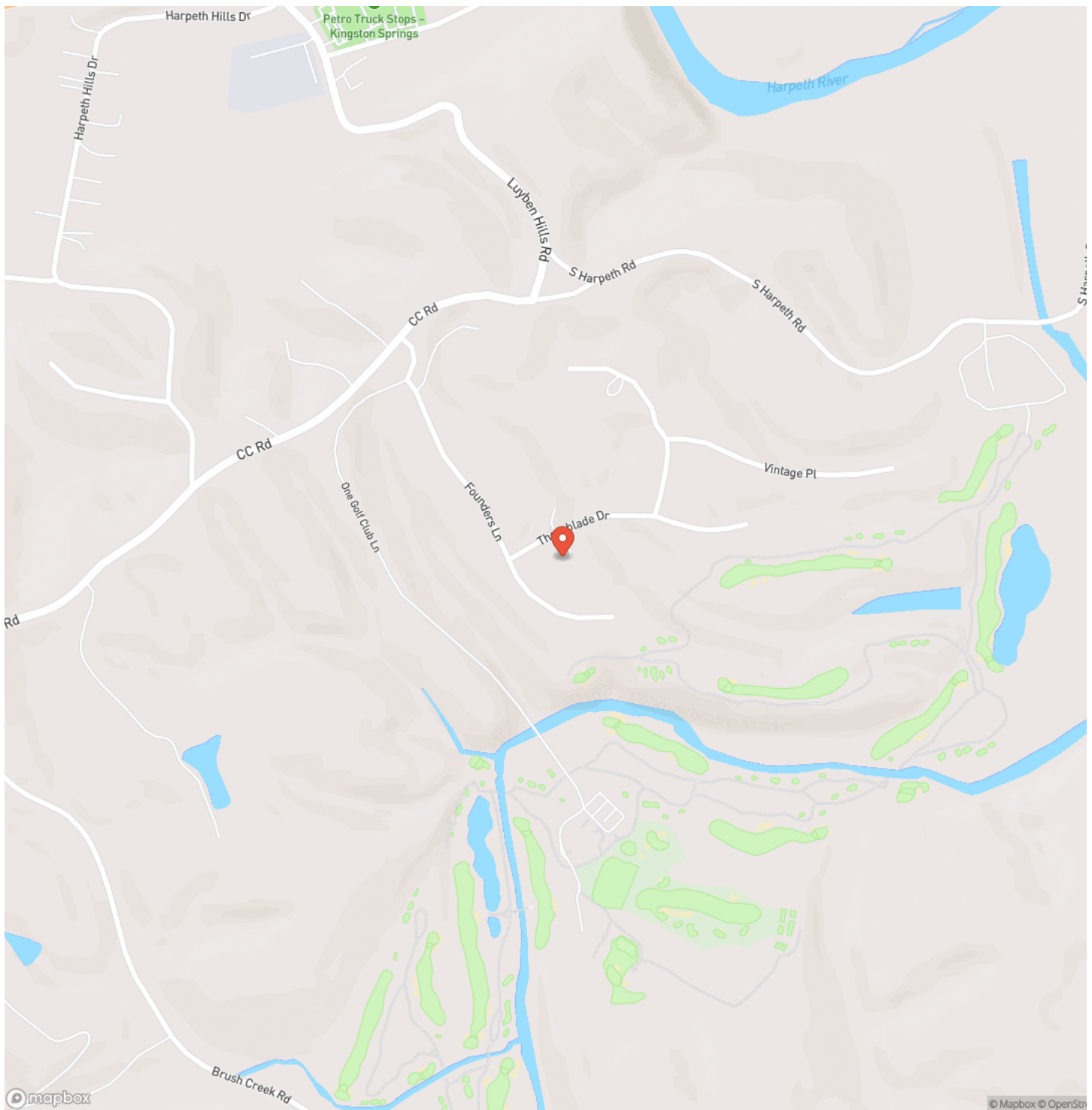

Locator Map

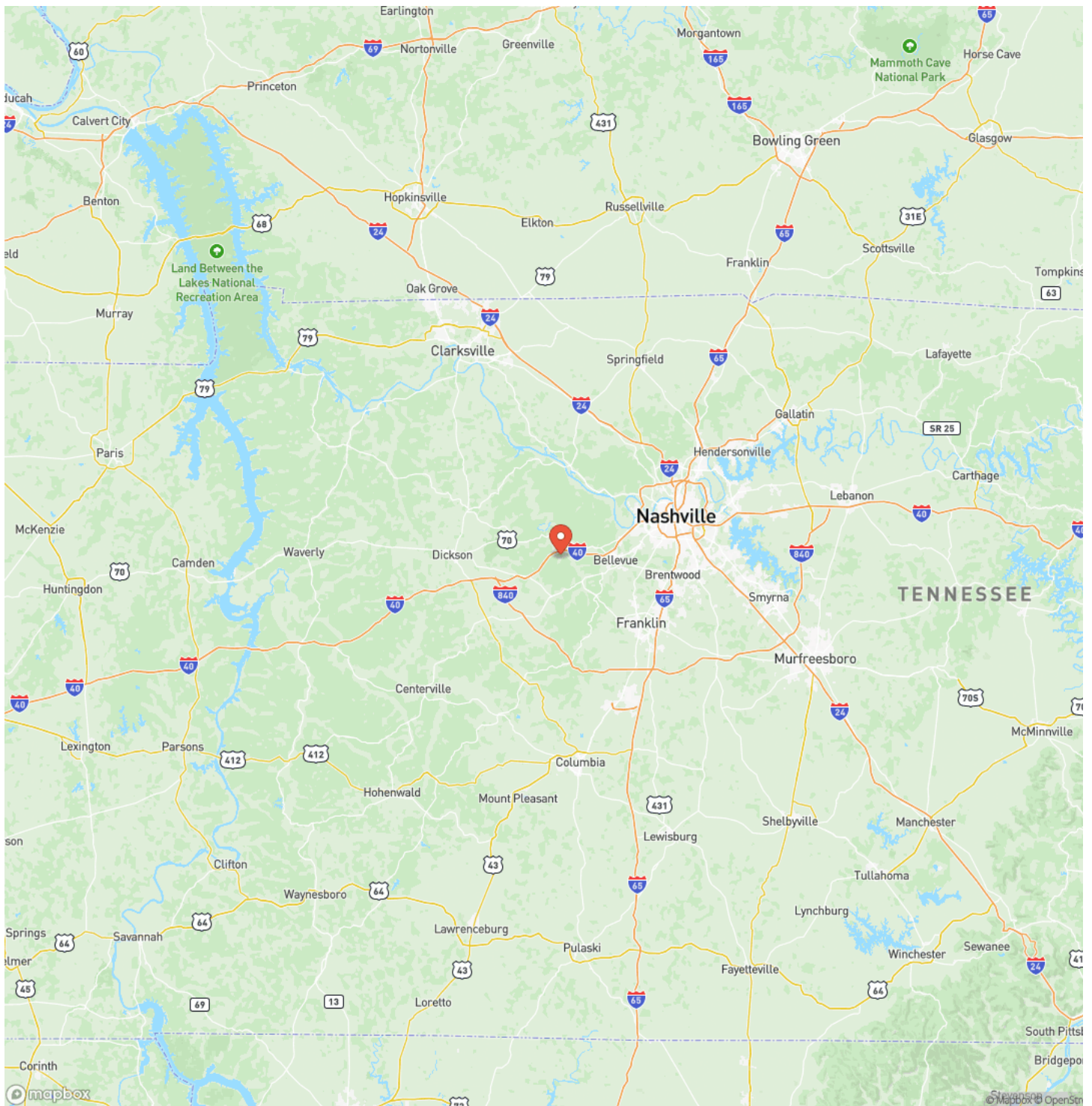

Satellite Map

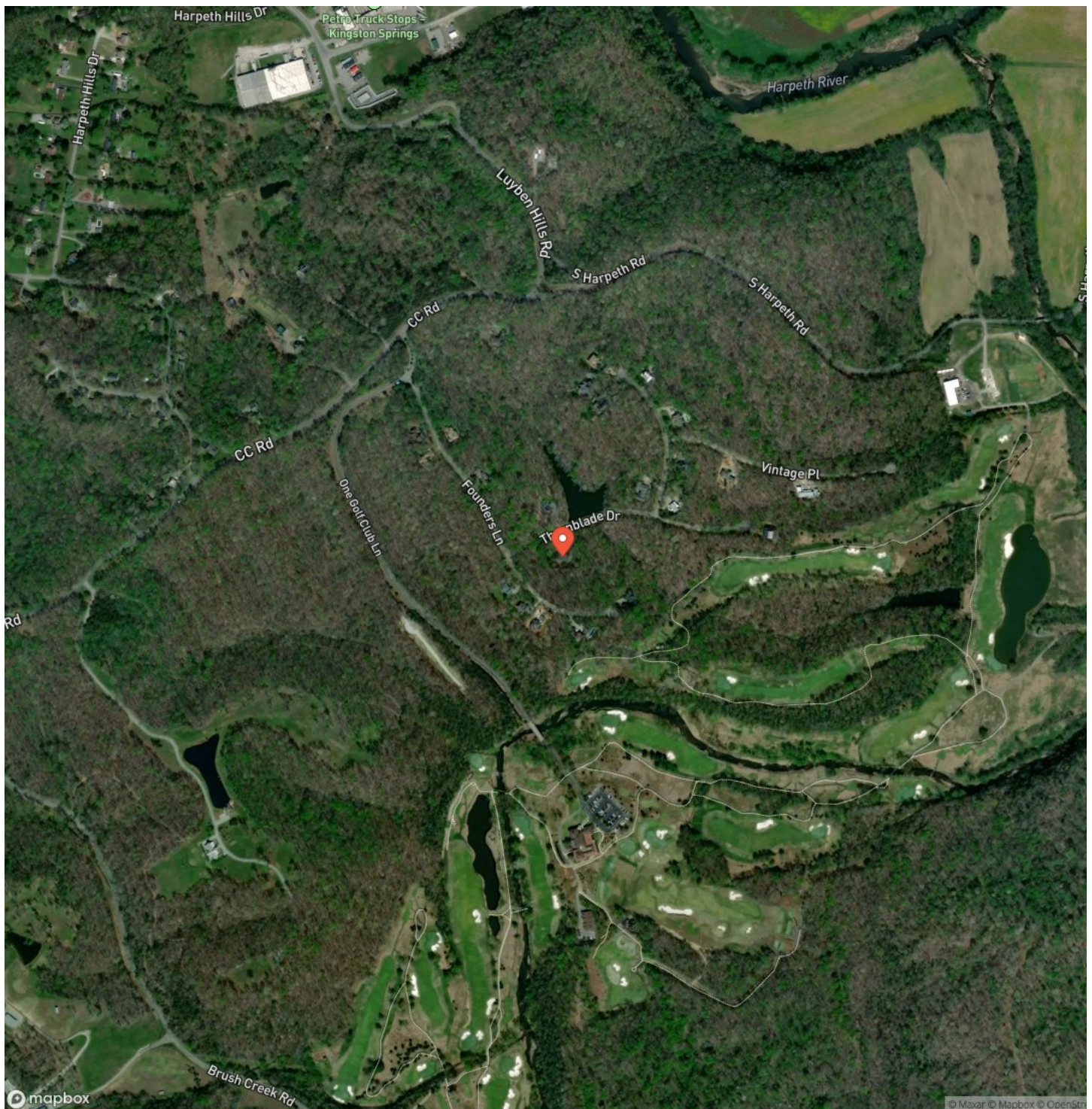

Home in Kingston Springs Gated Community Kingston Springs, TN / Cheatham County

LISTING REPRESENTATIVE

For more information contact:



Representative

John McEwen

Mobile

(931) 628-1749

Office

(931) 381-1808

Email

john@mcewengroup.com

Address

17A Public Square

City / State / Zip

Columbia, TN 38401

NOTES

[illegible]

This image shows a blank sheet of white paper with horizontal ruling lines. The lines are evenly spaced and run across the width of the page. There are no margins, text, or other markings on the paper.

DISCLAIMERS

Information in this brochure is provided solely for information purposes and does not constitute an offer to sell or advertise real estate outside the states in which broker or agent licensed. The information presented has been obtained from sources deemed to be reliable, but is not guaranteed or warranted by the agent, broker, or the sellers of these properties. This offering is subject to errors, omissions, prior sale, price change, correction or withdrawal from the market without notice. All references to age, square footage, income, expenses, acreage, carrying capacity, and land classification, etc. are approximate. Prospective buyers are chargeable with and expected to conduct their own independent investigation of the information and the property and to rely only on those results. Sellers reserve the right to accept or reject any and all offers without liability to any buyer or cooperating broker.

Maps are provided for illustration purposes only, the accuracy is not warranted. Parcels on interactive maps are not adjusted to match aerial backgrounds. This information is for reference purposes only and is not a legal document. Data maps contain errors. The seller and seller's agent are making known to all potential buyers that there may be variations between the location of the existing fence lines and the legal description of the deeded property. Seller and seller's agent make no warranties with regard to the location of the fence lines in relationship to the deeded property lines, nor does the Seller make any warranties or representations with regard to the specific acreage contained within the fenced property lines. Seller is selling the property in an "as is" condition, which includes the location of the fences as they exist. Boundaries shown on the accompanying maps are approximate, based on county parcel data. The maps are not to scale. The accuracy of the maps is not guaranteed. Prospective buyers are encouraged to verify fence lines, deeded property lines and acreages using a licensed surveyor at their own expense.

McEwen Group, LLC
17A Public Sq
Columbia, TN 38401
(931) 381-1808
www.mcewengroup.com
