

**Custom Home on 26 Acres**  
**1401 Theta Pike**  
**Columbia, TN 38401**

**\$1,500,000**  
**26.550 +/- acres**  
**Maury County**





## Custom Home on 26 Acres Columbia, TN / Maury County

### **SUMMARY**

**Address**

1401 Theta Pike

**City, State Zip**

Columbia, TN 38401

**County**

Maury County

**Type**

Residential Property

**Latitude / Longitude**

35.7053 / -87.0501

**Dwelling Square Feet**

2836

**Bedrooms / Bathrooms**

5 / 3.5

**Acreage**

26.550

**Price**

\$1,500,000

**Property Website**

<https://mcewengroup.com/detail/custom-home-on-26-acres-maury-tennessee/22114>



**Custom Home on 26 Acres**  
**Columbia, TN / Maury County**

---

**PROPERTY DESCRIPTION**

A must see property in Maury County nestled on 26.55 acres on the north side of Columbia. Beautiful, newly built home w/ 4 bed and 3.5 bath with brick exterior and timberline dimensional roof. Home is perced for 5 bedrooms, yet used as 4 bedrooms and upstairs bonus room with closet and full bath. Large, open kitchen with gas stove and walk-in hidden pantry open to living room with gas fireplace. Overlooks 26 level, partially fenced acres. Amazing outdoor area with stamped concrete porch.

**Custom Home on 26 Acres  
Columbia, TN / Maury County**

---

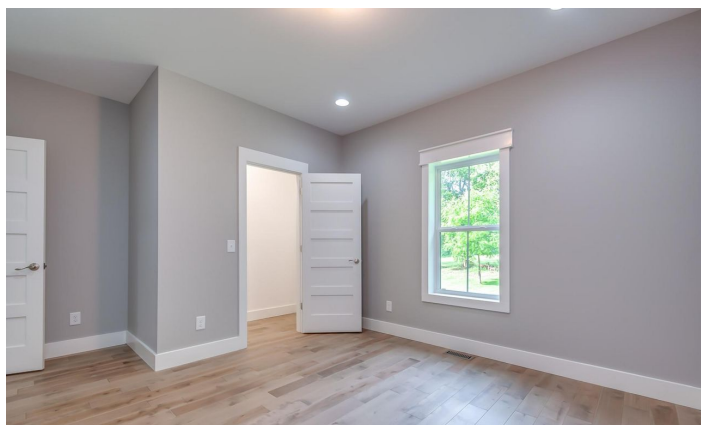
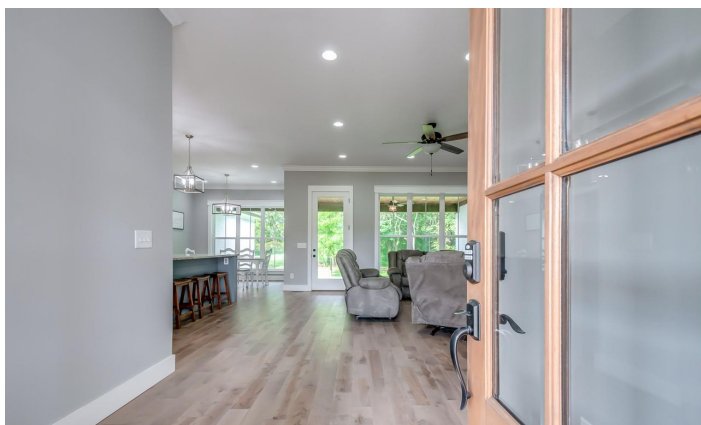





# Locator Maps



## Aerial Maps

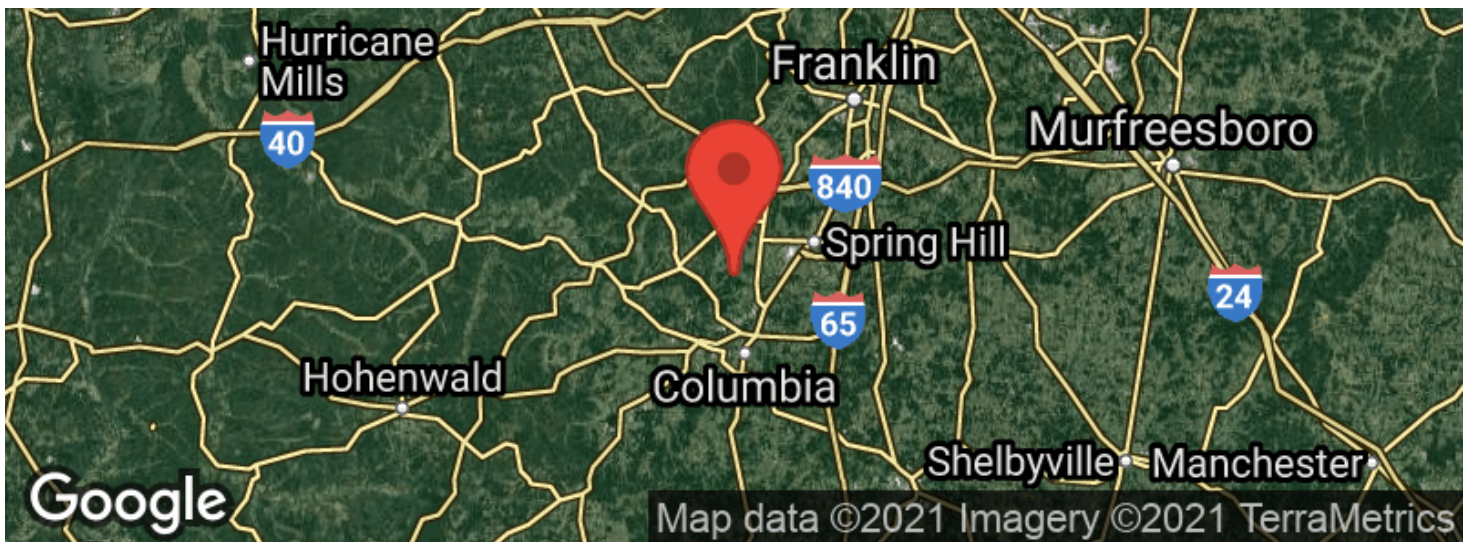

Custom Home on 26 Acres  
Columbia, TN / Maury County

LISTING REPRESENTATIVE

For more information contact:



Representative

Brandee Ransom

Mobile

(931) 212-7092

Office

(931) 381-1808

Email

brandee@mcewengroup.com

Address

17A Public Square

City / State / Zip

Columbia, TN 38401

NOTES

\_\_\_\_\_

\_\_\_\_\_

\_\_\_\_\_

\_\_\_\_\_

\_\_\_\_\_

\_\_\_\_\_



## This image shows a blank sheet of white paper with horizontal ruling lines. The lines are evenly spaced and run across the width of the page. There are no margins, text, or other markings on the paper.

## **DISCLAIMERS**

Information in this brochure is provided solely for information purposes and does not constitute an offer to sell or advertise real estate outside the states in which broker or agent licensed. The information presented has been obtained from sources deemed to be reliable, but is not guaranteed or warranted by the agent, broker, or the sellers of these properties. This offering is subject to errors, omissions, prior sale, price change, correction or withdrawal from the market without notice. All references to age, square footage, income, expenses, acreage, carrying capacity, and land classification, etc. are approximate. Prospective buyers are chargeable with and expected to conduct their own independent investigation of the information and the property and to rely only on those results. Sellers reserve the right to accept or reject any and all offers without liability to any buyer or cooperating broker.

Maps are provided for illustration purposes only, the accuracy is not warranted. Parcels on interactive maps are not adjusted to match aerial backgrounds. This information is for reference purposes only and is not a legal document. Data maps contain errors. The seller and seller's agent are making known to all potential buyers that there may be variations between the location of the existing fence lines and the legal description of the deeded property. Seller and seller's agent make no warranties with regard to the location of the fence lines in relationship to the deeded property lines, nor does the Seller make any warranties or representations with regard to the specific acreage contained within the fenced property lines. Seller is selling the property in an "as is" condition, which includes the location of the fences as they exist. Boundaries shown on the accompanying maps are approximate, based on county parcel data. The maps are not to scale. The accuracy of the maps is not guaranteed. Prospective buyers are encouraged to verify fence lines, deeded property lines and acreages using a licensed surveyor at their own expense.

---

**McEwen Group, LLC**  
17A Public Sq  
Columbia, TN 38401  
(931) 381-1808  
[www.mcewengroup.com](http://www.mcewengroup.com)

---