

Fire Tower Rd  
TBD Fire Tower Rd  
Springfield, LA 70462

**\$2,931,500**  
902± Acres  
Livingston County



**Fire Tower Rd  
Springfield, LA / Livingston County**

---

**SUMMARY**

**Address**

TBD Fire Tower Rd

**City, State Zip**

Springfield, LA 70462

**County**

Livingston County

**Type**

Undeveloped Land, Timberland

**Latitude / Longitude**

30.429134 / -90.658009

**Acreage**

902

**Price**

\$2,931,500

**Property Website**

<https://americas.land/property/fire-tower-rd/livingston/louisiana/103349/>



**Fire Tower Rd**  
**Springfield, LA / Livingston County**

---

**PROPERTY DESCRIPTION**

This 902-acre property in Livingston Parish, LA, offers a prime location for hunting and timber investment. Located just off LA Highway 42, 7 miles west of Springfield, it provides access via Fire Tower Road. The land is home to abundant deer, turkey, squirrel, and rabbit populations, with diverse terrain of mature pine and bottomland hardwood timber. The southwest border is defined by the Tickfaw River, providing natural beauty and privacy. An existing trail system and food plots enhance the hunting experience. With utilities along Fire Tower Road, the property is ideal for residential or camp development. Just an hour's drive from Baton Rouge, Denham Springs, and Hammond, it's perfect for weekend getaways or hunting trips. The property is great for large groups, such as hunting clubs or families, and offers long-term timber investment potential.

Fire Tower Rd  
Springfield, LA / Livingston County



## Locator Map



# Locator Map

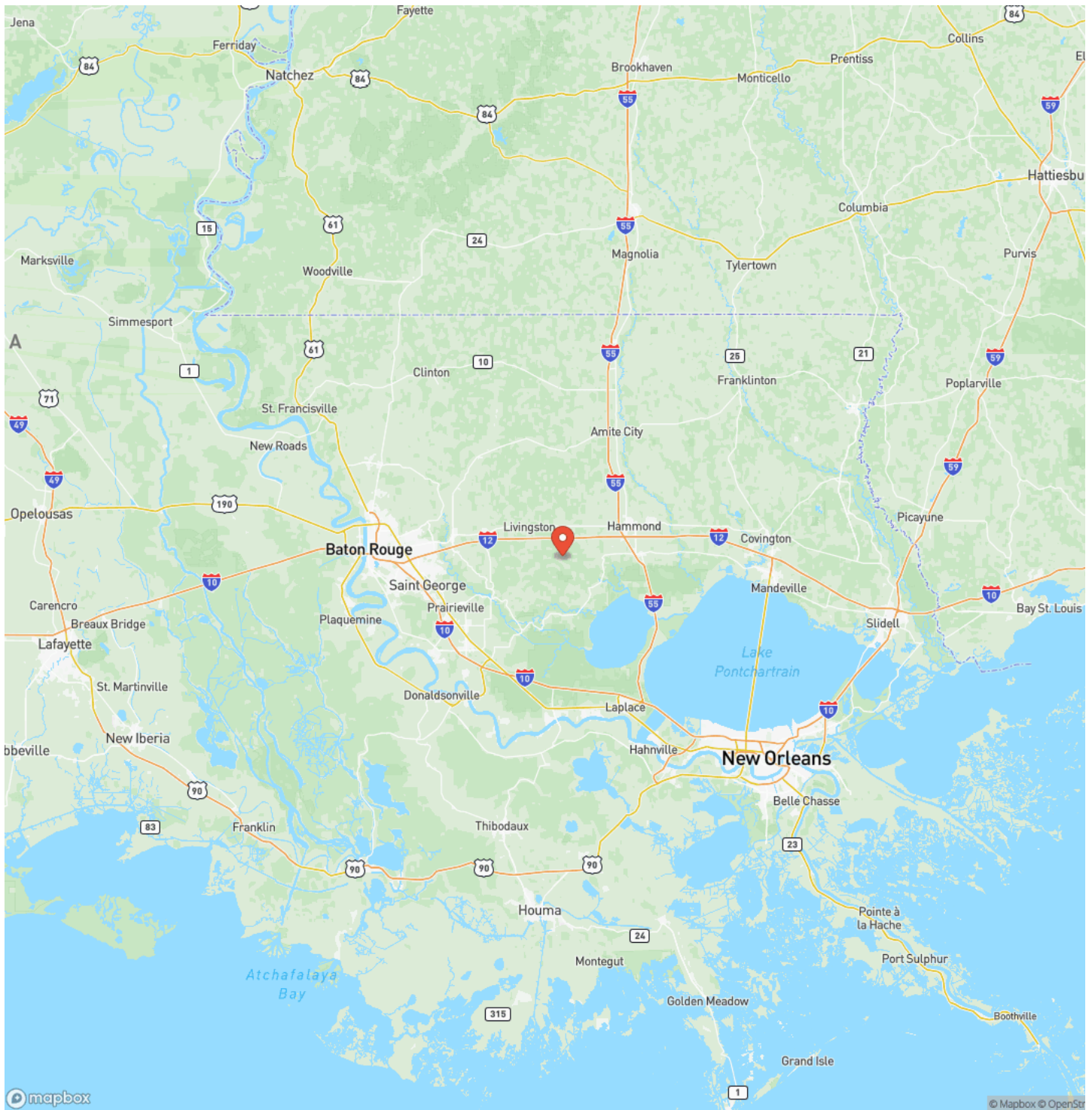

## Satellite Map

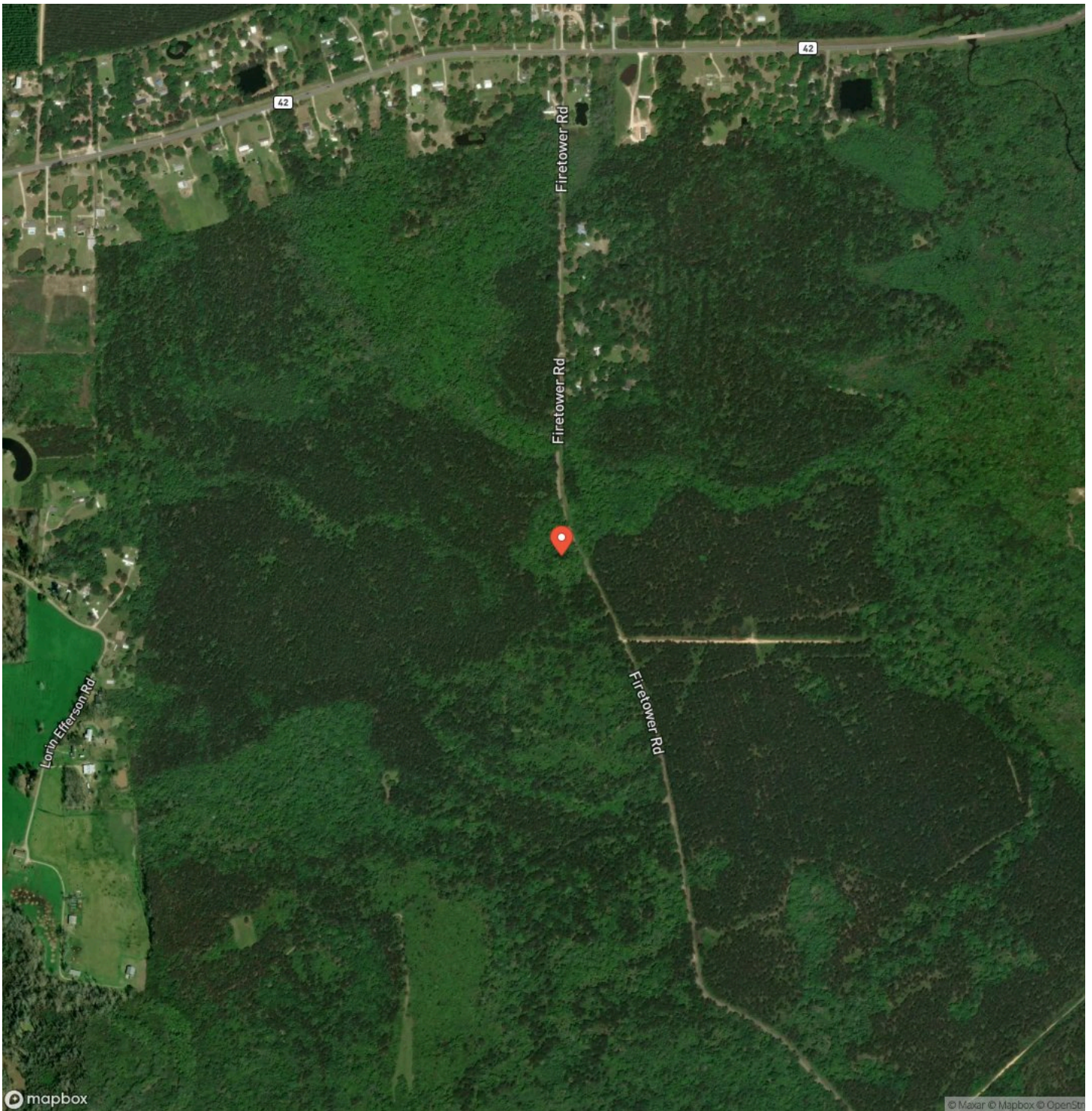





## **DISCLAIMERS**

DISCLAIMER: The data displayed and relating to real estate for sale on this website is obtained from public records and/or MLS feeds from the local jurisdiction in which the applicable property is located. As America's Land Partners cannot guarantee that all public records and MLS data is accurate and error-free, it is important that you contact your agent directly in order to obtain the most up-to-date information available. All information deemed reliable but not guaranteed and should be independently verified. All properties are subject to prior sale, change or withdrawal. Neither listing broker(s) nor America's Land Partner's shall be responsible for any typographical errors, misinformation, misprints and shall be held totally harmless.

COOPERATING BROKER COMPENSATION: Please contact Listing Agent/Broker for terms of cooperating Buyer Broker compensation. Terms of compensation, if any, shall be ascertained by cooperating brokers before beginning efforts to accept the offer of cooperation. Buyer's Agents/Brokers must be identified, by Buyers and/or their Brokers/Agents, on the first contact with Listing Broker/Agents to receive compensation. Otherwise, compensation will be at the sole discretion of the Seller, Broker, and America's Land Partners. Real Estate Commissions and Cooperating Broker Compensation, if any, are fully negotiable and is not fixed or controlled by law, by America's Land Partners (or any division/trade name/DBA of), or its Agents/Brokers.



---

**America's Land Partners**  
PO Box 1707  
Mabank, TX 75147  
(800) 560-4143  
<https://americas.land/>

---