qPublic.net™ Trigg County, KY PVA

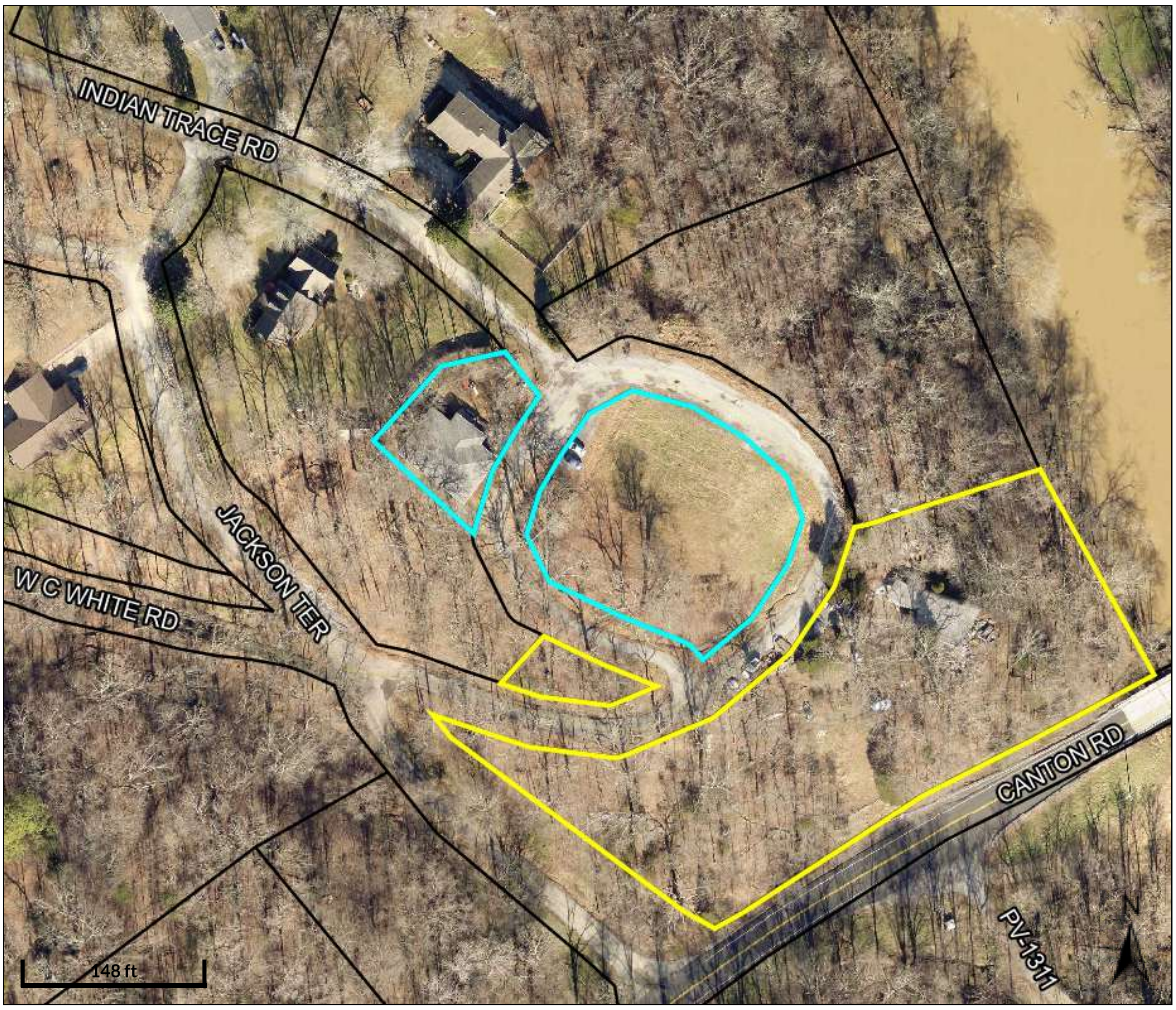

Overview

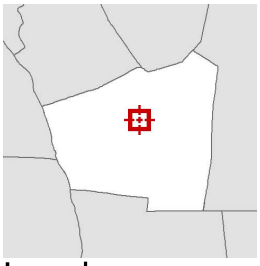

Legend

- Parcels
- Roads
- City Labels

Parcel ID	39-020	**Alternate ID**	123412	**Owner Address**	AMERICAN LEGION
Sec/Twp/Rng	n/a	**Class**	EXEMPT OTHER (99)		SWIMMING POOL HILL
Property Address	130 AMERICAN LEGION DR	**Acreage**	n/a		CADIZ, KY 42211
District	00-County Only				
Brief Tax Description	SWIMMING POOL & DAYCARE				
	(Note: Not to be used on legal documents)				

Date created: 9/11/2025
Last Data Uploaded: 9/10/2025 11:38:40 PM

Developed by SCHNEIDER GEOSPATIAL