

- LEGEND:**
- 1/2" DIAMETER BY 24" LONG CONCRETE REINFORCING BAR (REBAR) WITH YELLOW PLASTIC CAP INSCRIBED "MATT CLARK KY PLS 3946" (SET)
  - ⊙ 3/8" DIAMETER BY 8" LONG MAG SPIKE (SET)
  - EXISTING 4" BY 4" CONCRETE MONUMENT WITH BRASS CAP INSCRIBED "US"

CHRISTIAN COUNTY, KENTUCKY

**A BOUNDARY RETRACEMENT  
OF THE MICHAEL  
MARZIOLI PROPERTY**

PROPERTY LOCATION:  
**HIGHWAY 398  
MACEDONIA CHURCH ROAD  
DAWSON SPRINGS, KENTUCKY 42408**

OWNER / CLIENT:  
**MICHAEL MARZIOLI  
25716 BASS ROAD  
ASTOR, FLORIDA 32102**

PREPARED BY:  
**MATTHEW CLARK  
SURVEYORS, LLC.  
Post Office Box 1235  
Cadiz, Kentucky 42211**

Phone (270) 339 - 8014  
January 12, 2026 Project # 26003

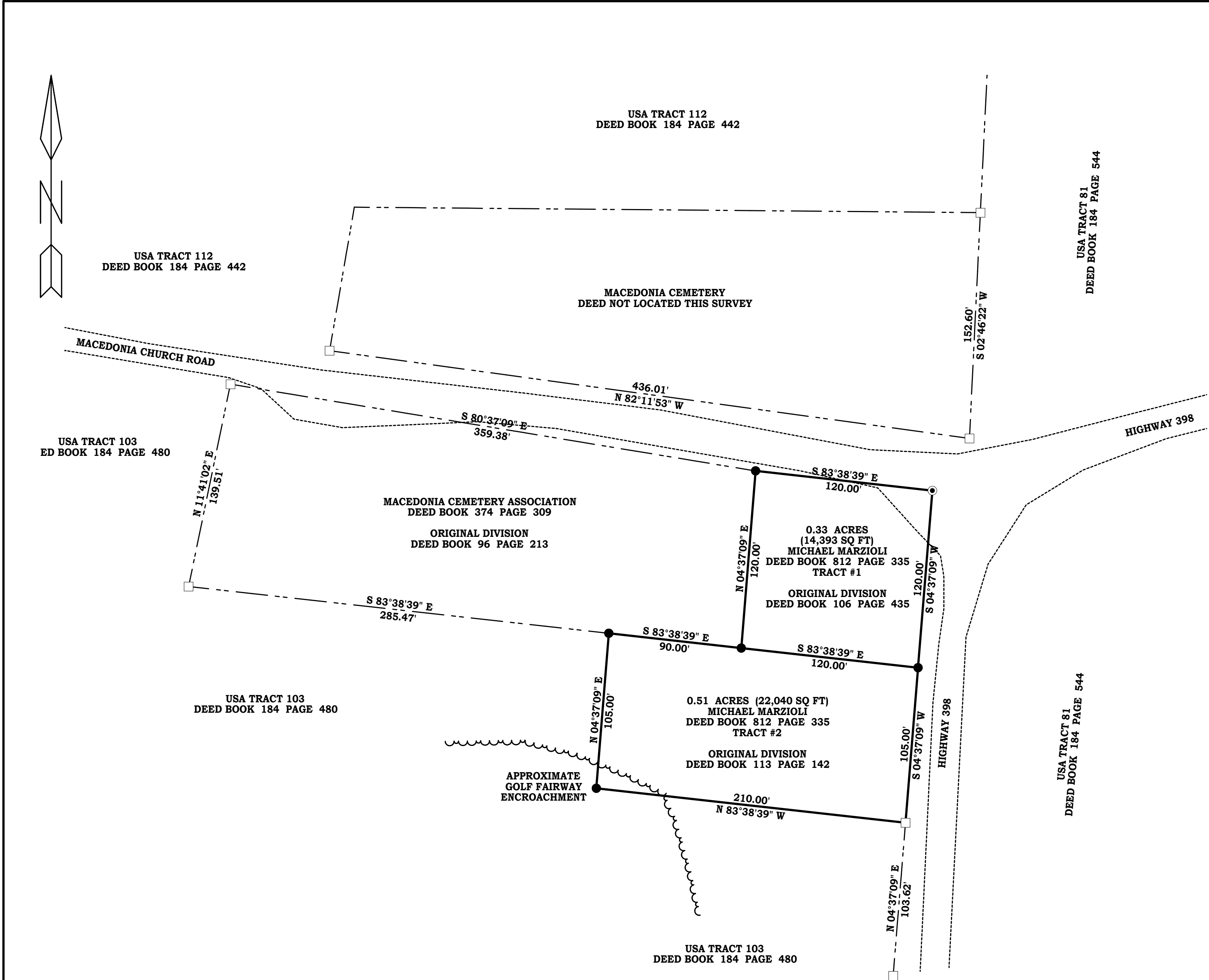
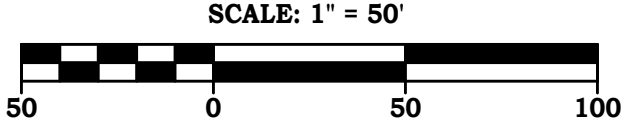

**STATEMENT OF SURVEYOR:**

All of this survey was made in the field by me using global positioning system (GPS) equipment, using two mult frequency receivers manufactured by Topcon model Hiper XR and by the method of real time kinematic (RTK). Bearings are based on Kentucky State Plane Coordinates South Zone NAD 83; NAVD 88; Geoid g2012au7. The directions and distances are unadjusted. The single worst point relative positional accuracy was 0.03 feet. This survey is a RURAL survey and meets or exceeds the requirements of 201 KAR 18.150. All monuments have been found, set, or referenced as shown hereon. Field work completed January 9, 2026.

*Matthew Clark* 01 / 12 / 2026  
Matthew Clark KY PLS # 3946 Date

