

Legend
 IPO ● IPN Point
 P.O.B. Public Utility
 & ○ Drainage
 Easement Minimum
 Building
 Setback Line
 Fence
 Overhead Wire
 Boundary Line

Iron Pin Old
 1/2" Ø Iron Pin New
 Point
 Point of Beginning
 P.U.D.E.
 M.B.S.L.
 --- x --- x ---
 --- OHW ---
 --- ---

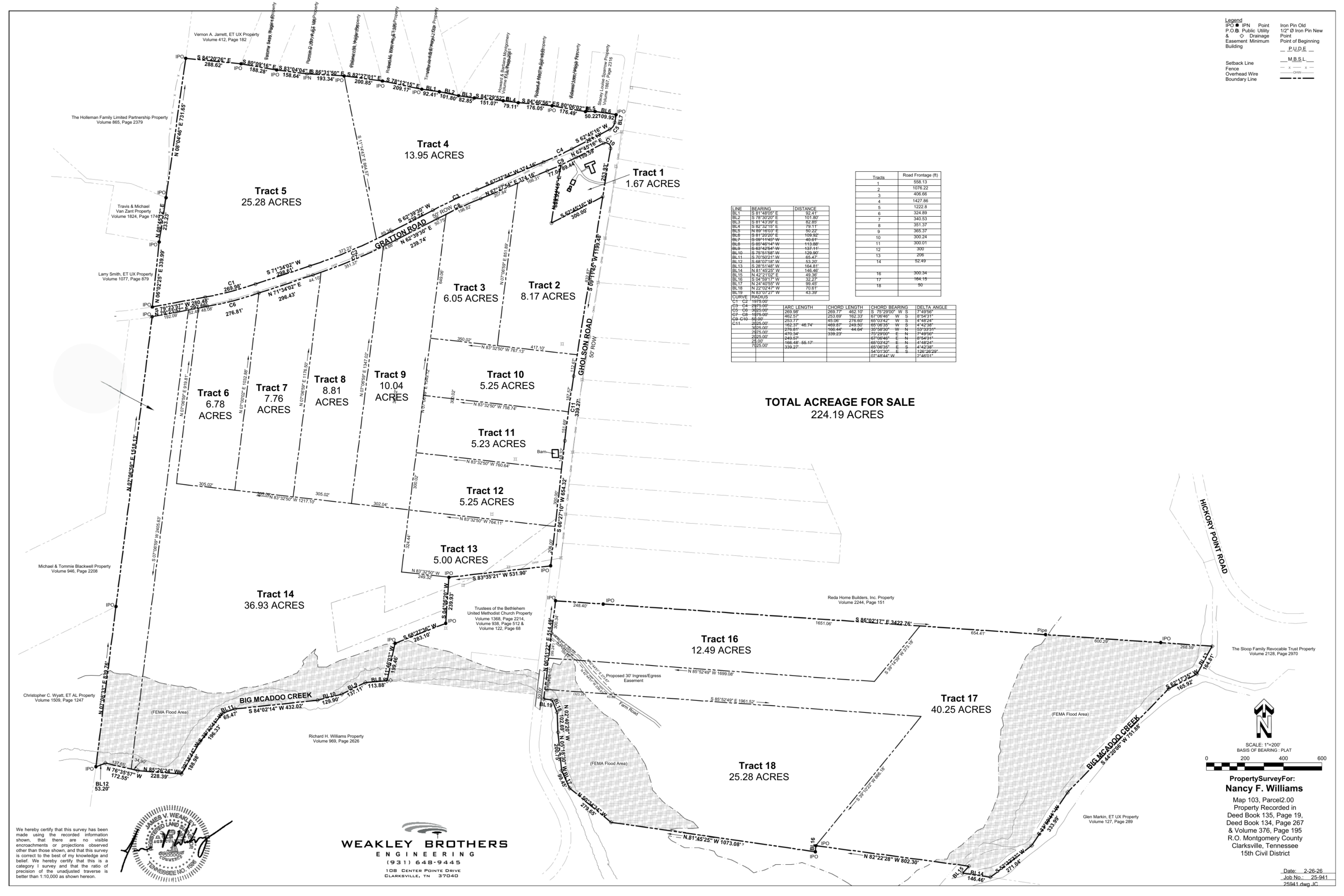

LINE	BEARING	DISTANCE
BL1	S 81°48'05" E	92.41'
BL2	S 78°30'20" E	101.80'
BL3	S 81°43'59" E	82.85'
BL4	S 80°32'15" E	79.11'
BL5	N 89°18'03" E	50.22'
BL6	S 81°20'20" E	109.52'
BL7	S 89°14'49" W	49.61'
BL8	S 85°46'14" W	113.86'
BL9	S 69°42'54" W	137.11'
BL10	S 75°51'58" W	129.90'
BL11	S 70°50'21" W	65.47'
BL12	S 68°07'18" W	53.20'
BL13	S 28°51'48" W	164.81'
BL14	N 81°45'25" W	146.46'
BL15	N 42°21'02" E	49.36'
BL16	S 04°59'17" W	32.77'
BL17	N 24°40'55" W	99.45'
BL18	N 22°02'47" W	70.81'
BL19	N 83°07'27" W	43.39'

Tracts	Road Frontage (R)
1	358.13
2	1076.22
3	406.66
4	1427.86
5	1222.8
6	324.89
7	340.53
8	351.37
9	365.37
10	300.24
11	300.01
12	300
13	206
14	32.49
16	300.34
17	164.15
18	50

CURVE RADIUS	ARC LENGTH	CHORD LENGTH	CHORD BEARING	DELTA ANGLE
C1	2475.00'	269.98'	S 75°20'00" W	174.956°
C2	1476.00'	462.57'	S 75°20'00" W	174.956°
C3	1476.00'	462.57'	S 75°20'00" W	174.956°
C4	1476.00'	462.57'	S 75°20'00" W	174.956°
C5	1476.00'	462.57'	S 75°20'00" W	174.956°
C6	1476.00'	462.57'	S 75°20'00" W	174.956°
C7	1476.00'	462.57'	S 75°20'00" W	174.956°
C8	1476.00'	462.57'	S 75°20'00" W	174.956°
C9	1476.00'	462.57'	S 75°20'00" W	174.956°
C10	1476.00'	462.57'	S 75°20'00" W	174.956°
C11	1476.00'	462.57'	S 75°20'00" W	174.956°

TOTAL ACREAGE FOR SALE
 224.19 ACRES

We hereby certify that this survey has been made using the recorded information shown, that there are no visible encroachments or projections observed other than those shown, and that this survey is correct to the best of my knowledge and belief. We hereby certify that this is a category I survey and that the ratio of precision of the unadjusted traverse is better than 1:10,000 as shown hereon.



WEAKLEY BROTHERS
 ENGINEERING
 (931) 648-9445
 108 CENTER POINTE DRIVE
 CLARKSVILLE, TN 37040

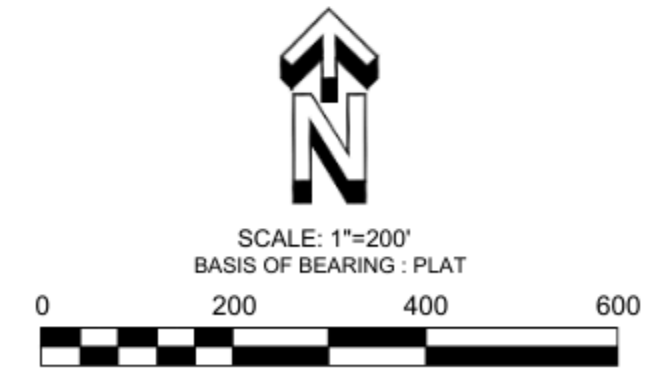

Property Survey For:
Nancy F. Williams
 Map 103, Parcel 2.00
 Property Recorded in
 Deed Book 135, Page 19,
 Deed Book 134, Page 267
 & Volume 376, Page 195
 R.O. Montgomery County
 Clarksville, Tennessee
 15th Civil District