

Christian County, KY PVA

Summary

Parcel Number 255-00-02-109.00
Property Address 1123 MAIN ST N
Description 1123 & 1121 N MAIN & 101 105 107 N CATHC
(Note: Not to be used on legal documents)
Class RESIDENTIAL (10)
Homestead No
Tax District 01-Hopkinsville
Deed Book/Page 666-364



[View Map](#)

Owner

CANNON VICTORIA M
 1123 N MAIN ST
 HOPKINSVILLE, KY 42240

Forms

Mailing Address Change Form

Data Correction Form

Valuation

Assessed Year	2026	2025
	Working Tax Roll	Certified Tax Roll
Total Assessed Value	\$100,000.00	\$100,000.00
Farm Fair Cash Value		
Farm Taxable Value		
Exemption	Homestead: No	Homestead: No

Sales Information

Sale Date	Sale Price	Deed Book	Deed Page	Grantee	Grantor	Sale Type
12/22/2009	\$1	666	364	CANNON VICTORIA M	ADAMS DOUGLAS & LOUISE	

Land Information

[For more information regarding the Flood Zone in Christian County \(CLICK HERE\)](#)

Condition		Topography	Not Used
Plat Book/Page		Drainage	
Subdivision		Flood Hazard	
Lot		Zoning	
Block		Electric	No
Acres	1.49	Water	No
Front	0	Gas	No
Depth	0	Sewer	No
Lot Size	0x0	Road	Secondary
Lot Sq Ft	64765	Sidewalks	No
Shape		Information Source	

Improvement Information

Description	HOUSE Duplex CANNON VICTORIA M	Heat	Natural Gas
Type	Duplex	AC	Wall Units
Year Built	0	Living Sqft	900
Foundation	Brick/Stone	Basement Sqft	0
Basement	BT-None, None	Garage Sqft	0
Exterior	Fieldstone	Porch Sqft	0
Bedrooms	2	Patio Sqft	0
Full Baths	2	Basement Finish	BT-None, None

Half Baths 0
 Roof Cover RF-Asphalt Shingles
 Condition None
 Fireplace No

Structure 1 Story
 Garage

Description HOUSE Apartment CANNON VICTORIA M
 Type Apartment
 Year Built 0
 Foundation Brick/Stone
 Basement BT-None, None
 Exterior Fieldstone
 Bedrooms 1
 Full Baths 1
 Half Baths 0
 Roof Cover RF-Asphalt Shingles
 Condition None
 Fireplace No

Heat Natural Gas
 AC Wall Units
 Living Sqft 528
 Basement Sqft 0
 Garage Sqft 0
 Porch Sqft 0
 Patio Sqft 0
 Basement Finish BT-None, None
 Structure 1 Story
 Garage Attached Garage

Description HOUSE Single Family CANNON VICTORIA M
 Type Single Family
 Year Built 0
 Foundation Brick/Stone
 Basement BT-None, None
 Exterior Fieldstone
 Bedrooms 2
 Full Baths 1
 Half Baths 0
 Roof Cover RF-Asphalt Shingles
 Condition None
 Fireplace No

Heat Natural Gas
 AC Wall Units
 Living Sqft 900
 Basement Sqft 0
 Garage Sqft 0
 Porch Sqft 0
 Patio Sqft 0
 Basement Finish BT-None, None
 Structure 1 Story
 Garage

Description HOUSE Single Family CANNON VICTORIA M
 Type Single Family
 Year Built 0
 Foundation Brick/Stone
 Basement BT-Sunken, None
 Exterior Cut Stone
 Bedrooms 4
 Full Baths 2
 Half Baths 0
 Roof Cover RF-Asphalt Shingles
 Condition None
 Fireplace Yes

Heat Natural Gas
 AC Wall Units
 Living Sqft 2250
 Basement Sqft 880
 Garage Sqft 400
 Porch Sqft 0
 Patio Sqft 0
 Basement Finish BT-Sunken, None
 Structure 1 1/2 Story
 Garage Attached Garage

Commercial Improvements

Type Mercantile
 Sq ft 1982
 Exterior Walls Concrete Block
 Foundation Brick/Stone
 Stories 1
 Building Length 0
 Building Width 0

Description
 Year Built 0
 Value

Photos





Sketches

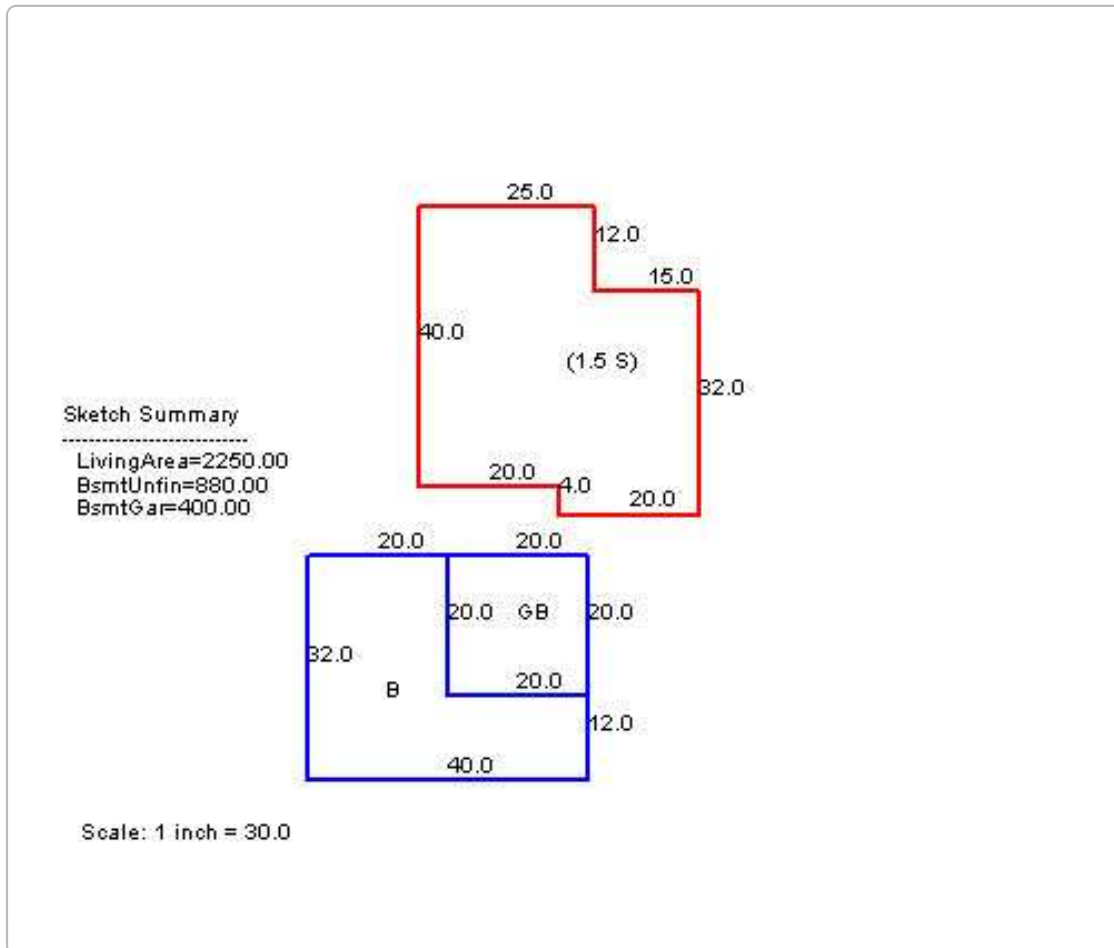

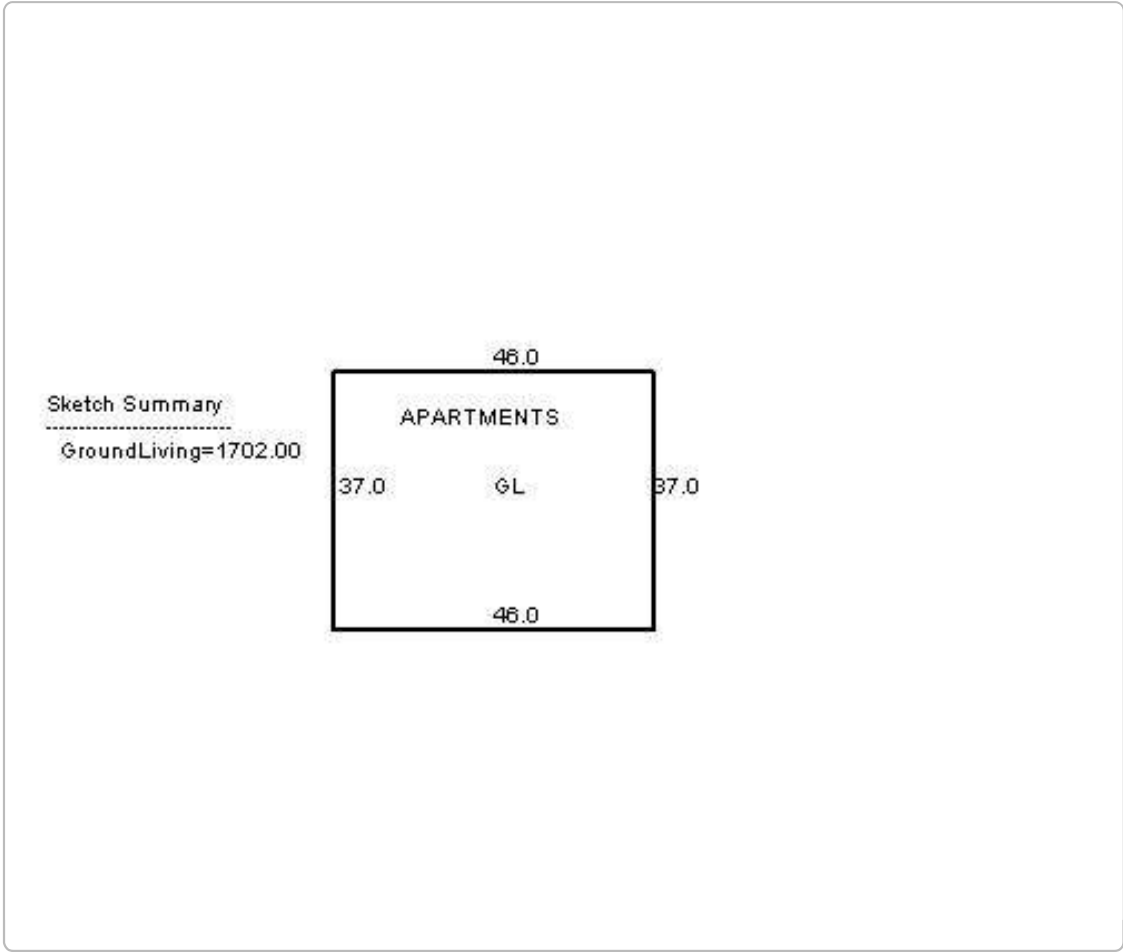

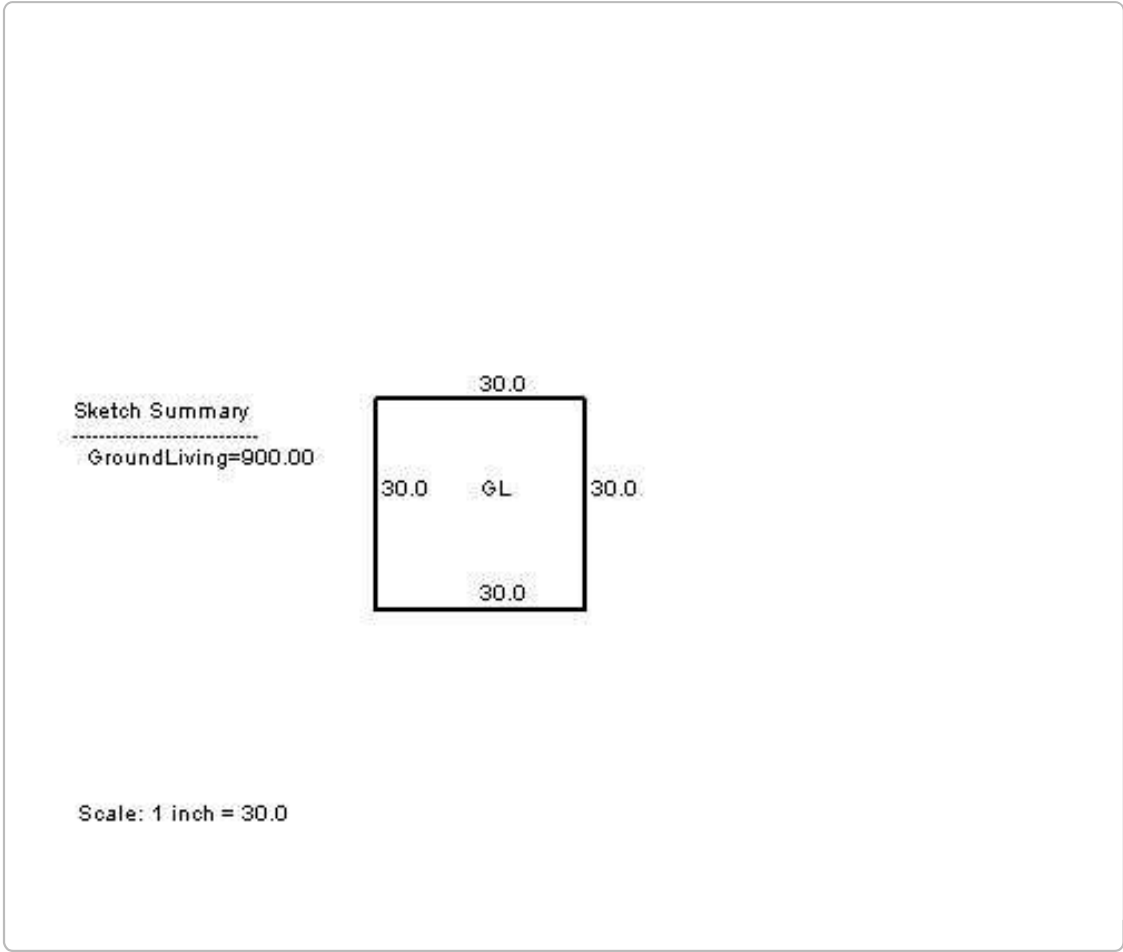

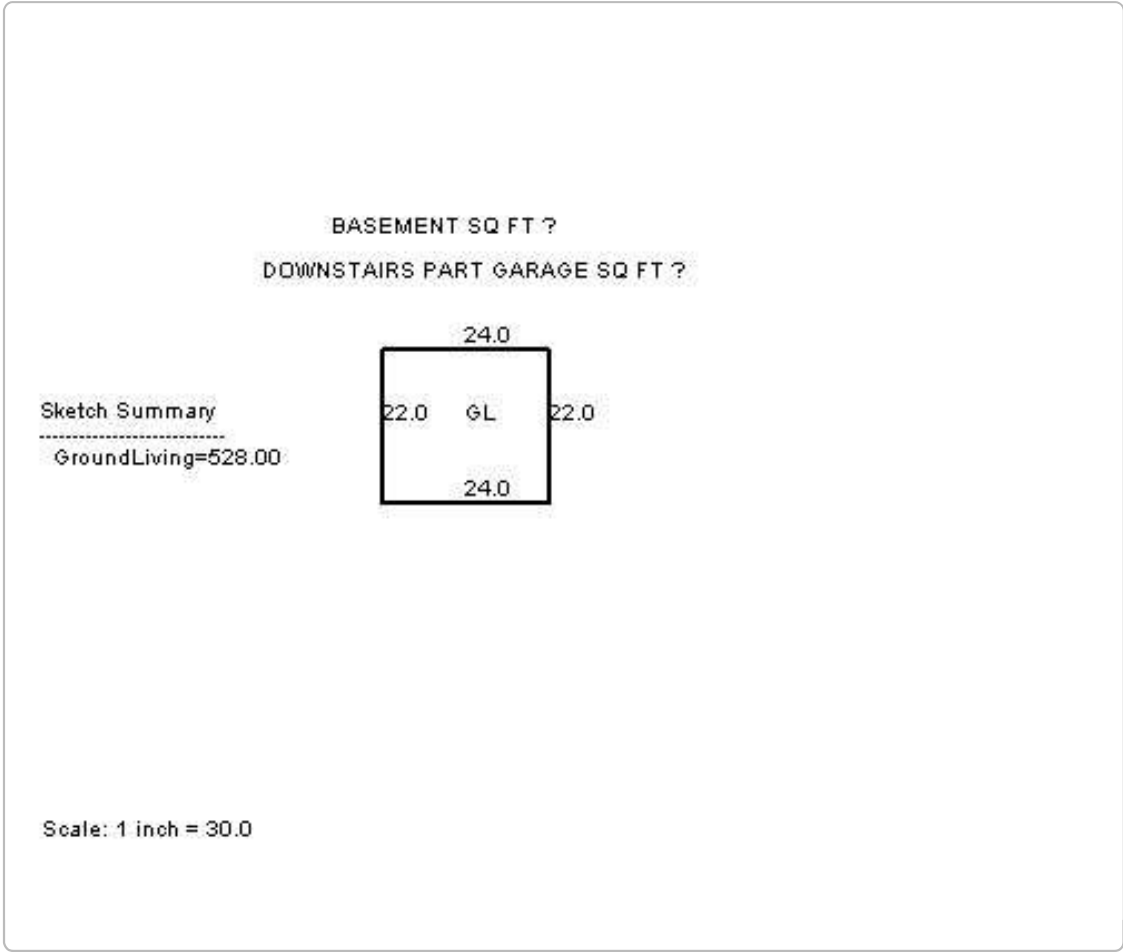

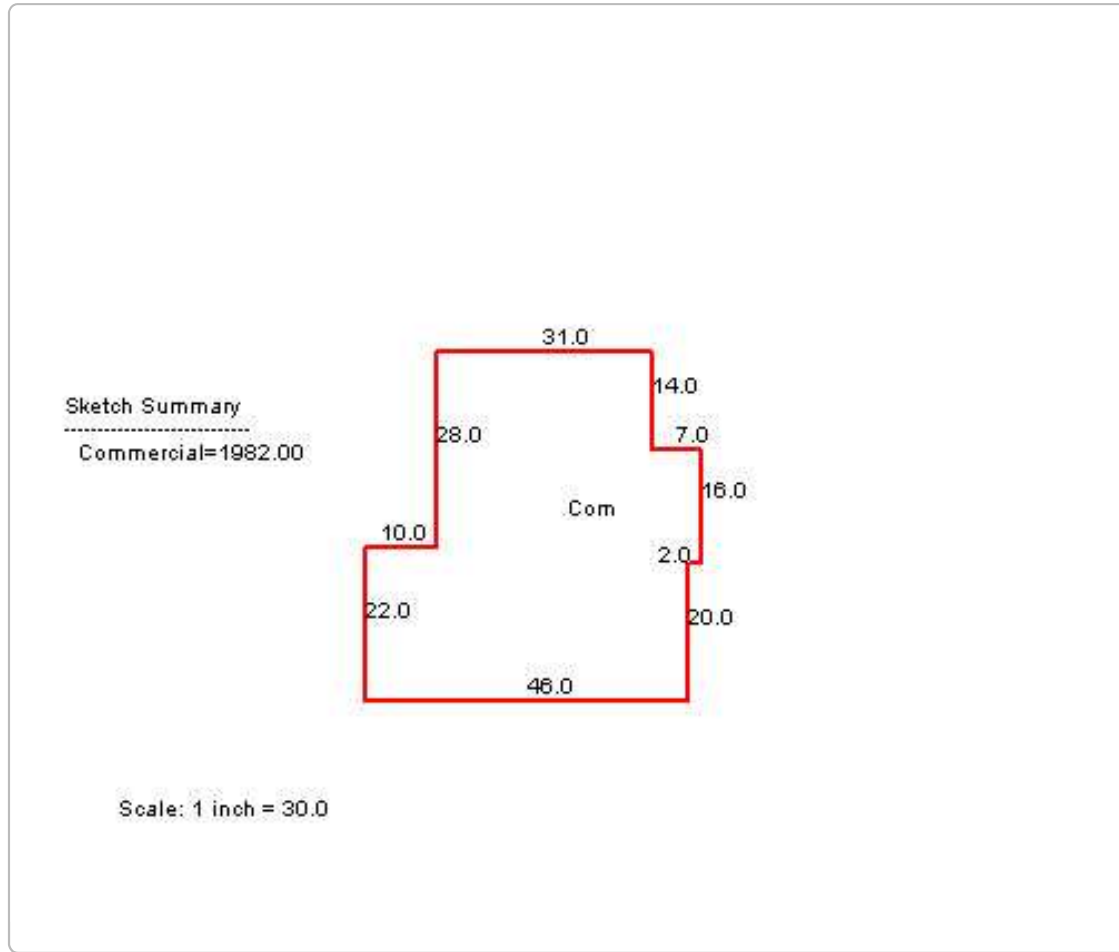

No data available for the following modules: Comp Report Generator, Comp Report Generator.

The Christian County Assessor's Office makes every effort to produce the most accurate information possible. No warranties, expressed or implied, are provided for the data herein, its use or interpretation.
[| User Privacy Policy](#) | [| GDPR Privacy Notice](#)
[Last Data Upload: 2/26/2026, 3:39:02 PM](#)

[Contact Us](#)

Developed by
 **SCHNEIDER**
GEO SPATIAL