

Creek Bend Estates Tract 4
Tract 4 S Elwood Avenue
Glenpool, OK 74033

\$205,000
4.530± Acres
Tulsa County



**Creek Bend Estates Tract 4
Glenpool, OK / Tulsa County**

SUMMARY

Address

Tract 4 S Elwood Avenue

City, State Zip

Glenpool, OK 74033

County

Tulsa County

Type

Undeveloped Land

Latitude / Longitude

35.963512 / -95.994384

Acreage

4.530

Price

\$205,000

Property Website

<https://whiteoakrealestate.com/property/creek-bend-estates-tract-4-tulsa-oklahoma/104991/>



Creek Bend Estates Tract 4 Glenpool, OK / Tulsa County

PROPERTY DESCRIPTION

Build your dream home on this gorgeous 4.53 +/- acre tract in Glenpool! Located near 141st & Elwood, this property offers a peaceful rural setting with the convenience of nearby city amenities. The acreage features beautiful natural surroundings, rolling topography, and an amazing creek running through the property that creates a truly scenic setting. Tract has direct access to Elwood with new beautiful fencing, making commuting simple while still enjoying the privacy of country living. Perfect for buyers seeking space for a custom home, workshop, recreational use, or long-term investment potential. Easy access to Tulsa, Jenks, and surrounding communities makes this property attractive for both homeowners and investors alike.

Don't miss this rare opportunity!



Creek Bend Estates Tract 4
Glenpool, OK / Tulsa County



Locator Map

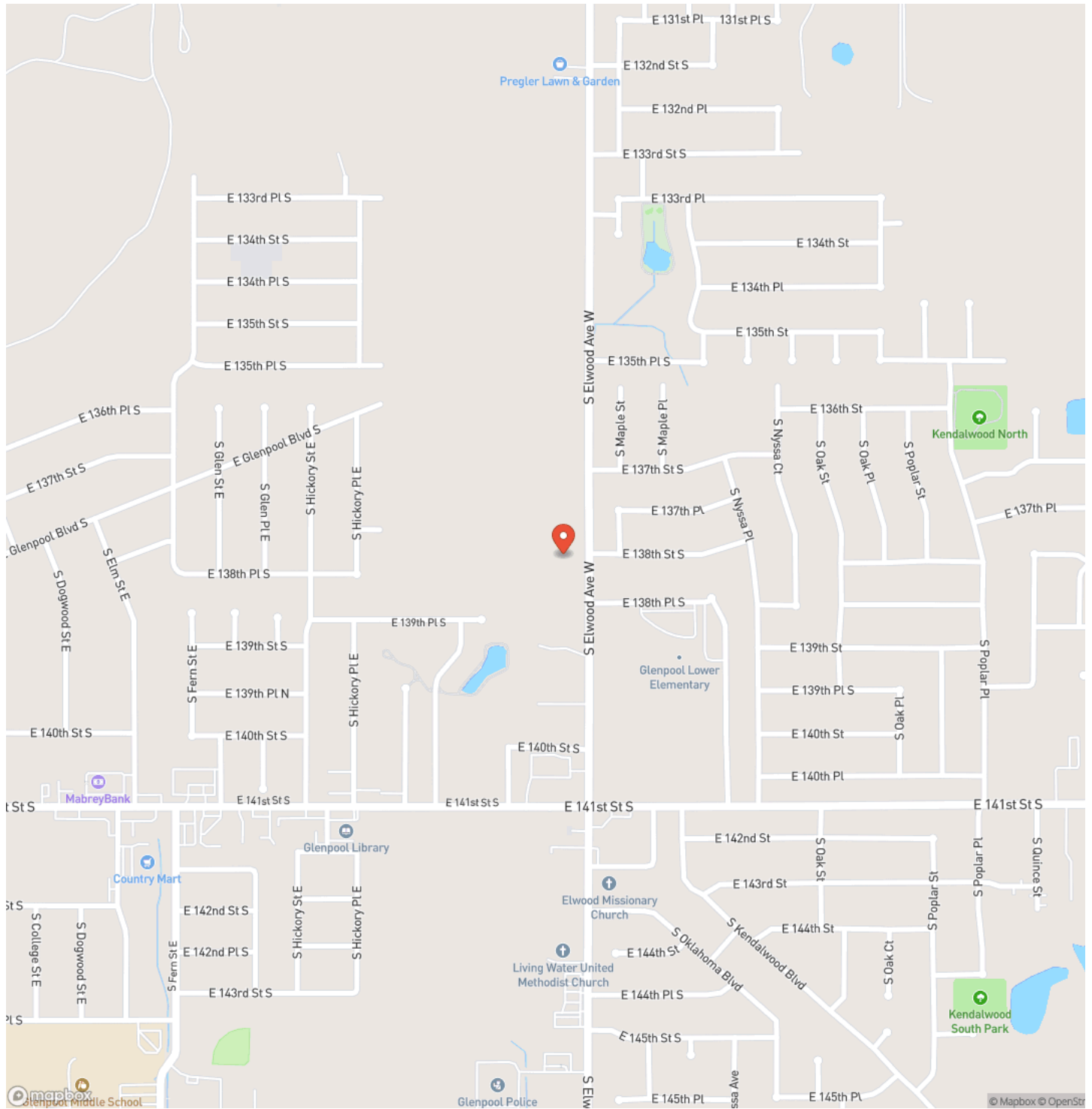

Locator Map

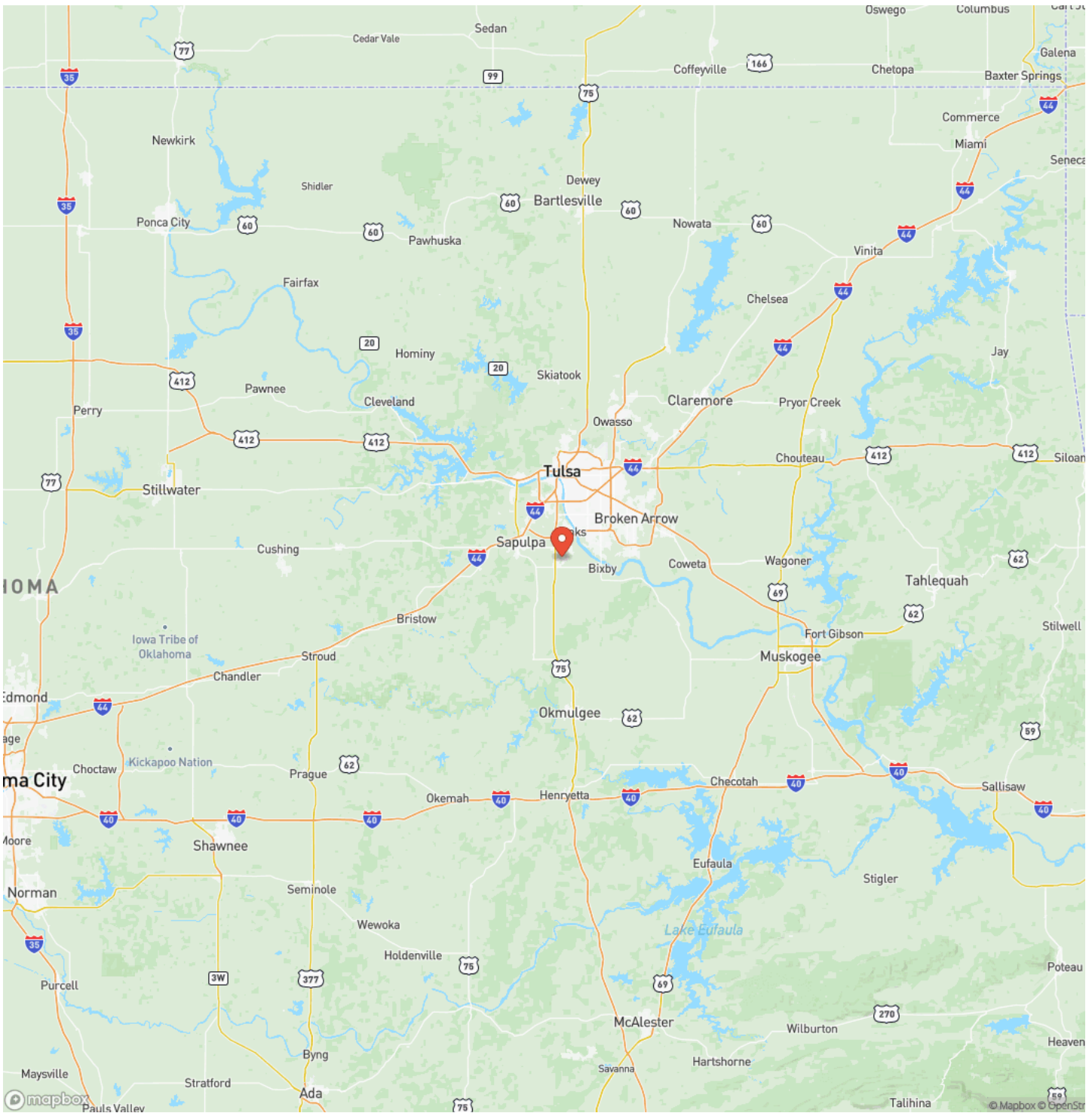

Satellite Map

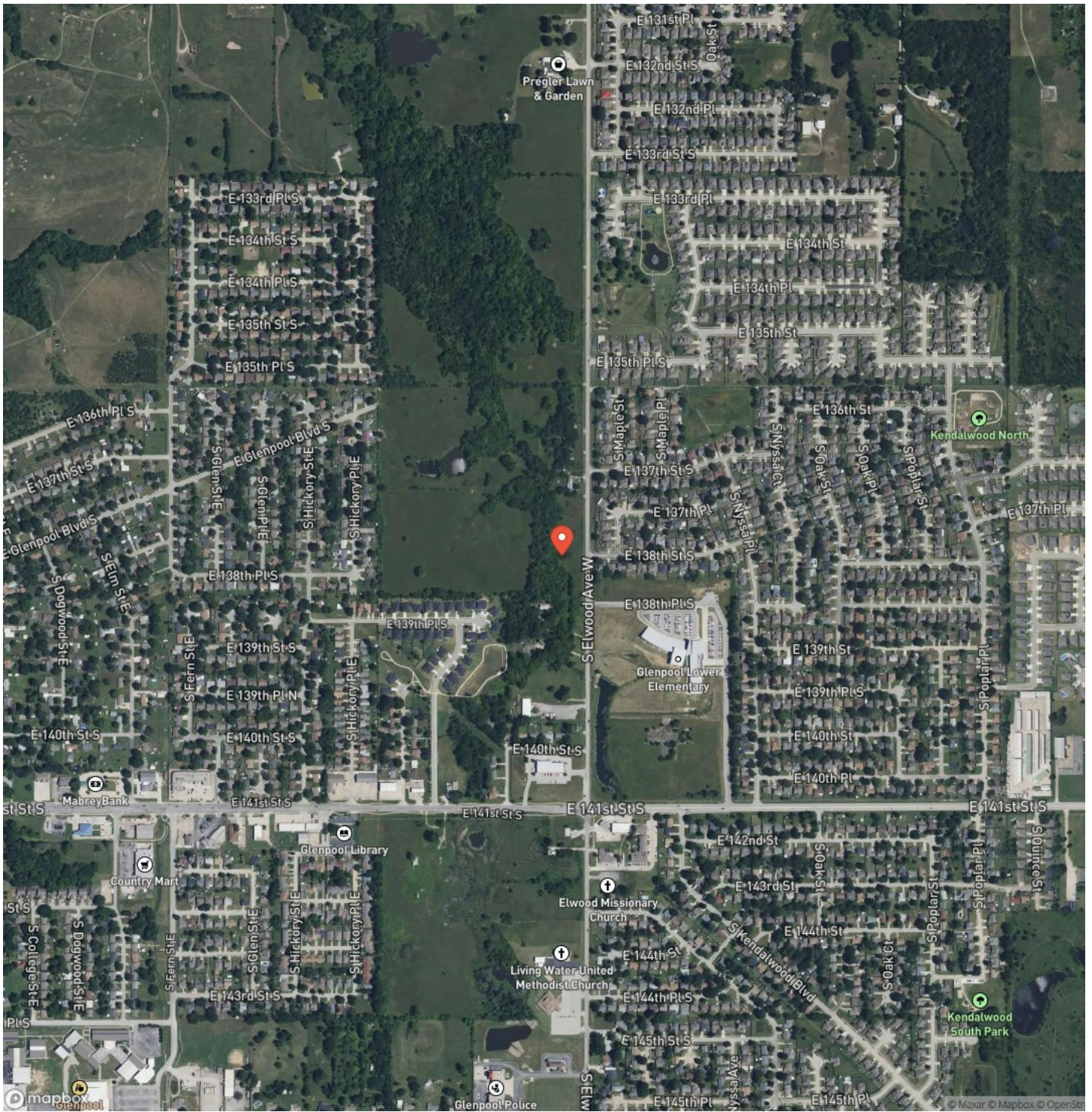

DISCLAIMERS

Boundary lines are approximate and for illustrative purposes only. No representation or warranty is made as to accuracy. Buyer to verify all boundaries by independent survey



White Oak Real Estate Group
4835 S. Fulton Ave, Ste. 100
Tulsa, OK 74066
(918) 607-1006
<https://whiteoakrealestate.com/>

