

Soil Report



Acres

Capabilities

WAPI

Soil

Non-Irrigated >

Boundary: 39.30 ac

- Wildlife / Forestry
- Limited Grazing
- Moderate Grazing
- Intense Grazing
- Limited Farming
- Moderate Farming
- Intense Farming
- Very Intense Farming

| Code | Description | CPI | NCCPI | CAP ? | Wildlife / Forestry | Limited Grazing | Moderate Grazing | Intense Grazing | Limited Farming | Moderate Farming | Intense Farming | Very Intense Farming |
|-------------|--|-----|-------|-------|-------------------------------------|-------------------------------------|-------------------------------------|-------------------------------------|-------------------------------------|-------------------------------------|--------------------------|--------------------------|
| MP | Maben-Providence association, hilly | - | 40 | 7e | <input checked="" type="checkbox"/> | <input checked="" type="checkbox"/> | <input type="checkbox"/> | <input type="checkbox"/> | <input type="checkbox"/> | <input type="checkbox"/> | <input type="checkbox"/> | <input type="checkbox"/> |
| PoC2 | Providence silt loam, 5 to 8 percent slopes, moderately eroded | - | 32 | 3e | <input checked="" type="checkbox"/> | <input checked="" type="checkbox"/> | <input checked="" type="checkbox"/> | <input checked="" type="checkbox"/> | <input checked="" type="checkbox"/> | <input checked="" type="checkbox"/> | <input type="checkbox"/> | <input type="checkbox"/> |
| W | Water | - | - | - | <input type="checkbox"/> | <input type="checkbox"/> | <input type="checkbox"/> | <input type="checkbox"/> | <input type="checkbox"/> | <input type="checkbox"/> | <input type="checkbox"/> | <input type="checkbox"/> |

Totals
39.30 ac ? **0 CPI Average** **39.96 NCCPI Average** **6.98 Cap. Average**

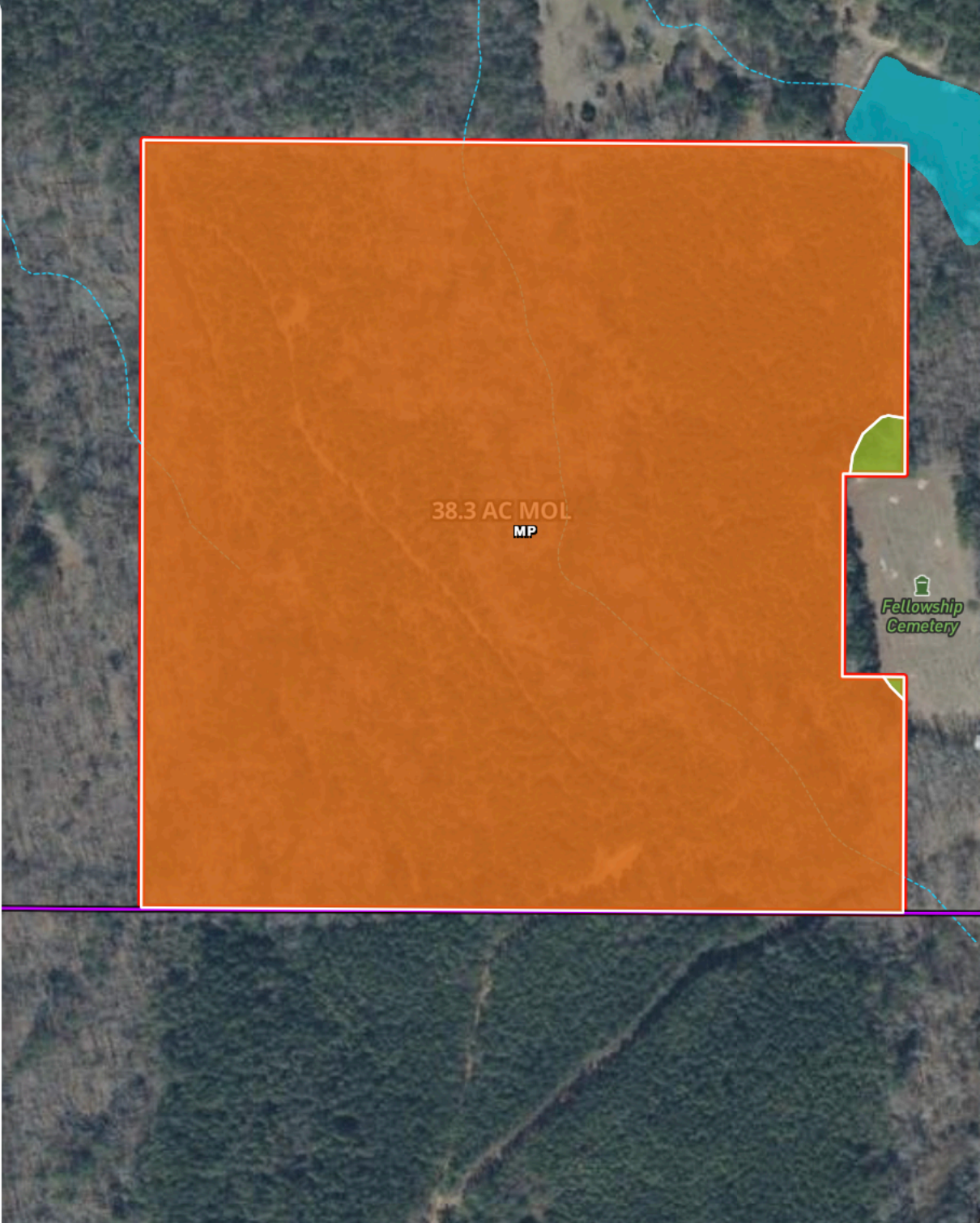

38.3 AC MOL
MP

Fellowship Cemetery