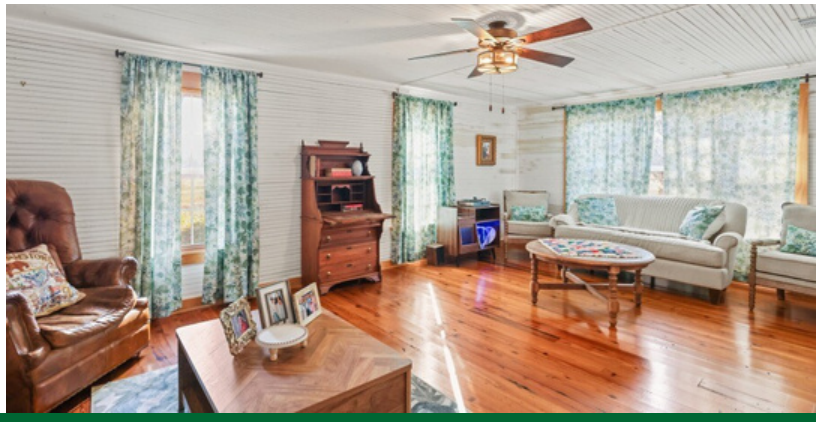

Historic Home — 5466 Robin Rd, Old Plantation Restore

Pierce County, GA

4 Bedrooms

3 Bathrooms

$1,149,500.00

Discover a one-of-a-kind retreat just over an hour from Jacksonville, Florida. This beautifully restored old plantation home sits in a pristine countryside, combining timeless charm with modern comforts.

Stunning 4,000+ sq ft heated living space - featuring a blend of original character and contemporary convenience.
4 bedrooms, 3 baths - with preserved walls, floors, and ceilings that tell the story of its rich history.
Part of the original home place remains, including an enduring Barnes and a legacy of craftsmanship.

SCAN ME TO VIEW PROPERTY

Carter Group
kw GOLDEN ISLES
KELLERWILLIAMS. REALTY

Ryker Carter
ryker@cartergroupland.com
912.575.7766 | 912.551.8349

EQUAL HOUSING OPPORTUNITY