

BASE BEARING: GPS - CAGNET - RTN (LA SPCS SOUTH ZONE - NAD 83)
 FLOOD ZONE: "AE" BASE FLOOD ELEVATION: 7.50
 F.E.M.A. F.I.R.M. PANEL NO. 220013 0110 E DATE: 8/16/07

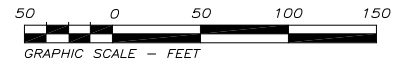

DRAWN BY:	CTM
CREW CHIEF:	BAS
TECHNICIAN:	CTM
CHECKED BY:	

A WETLANDS INVESTIGATION WAS NOT REQUESTED AND IS NOT A PART OF THIS SURVEY.

REFERENCE:

1. SURVEY PLAT SHOWING RESUBDIVISION OF LOT 6 INTO LOTS 6-A, 6-B & 6-C LOCATED IN SECTION 17, T10S-R3E... BY JOHN P. EARLES, III, R.L.S., DATED 3/11/1997.

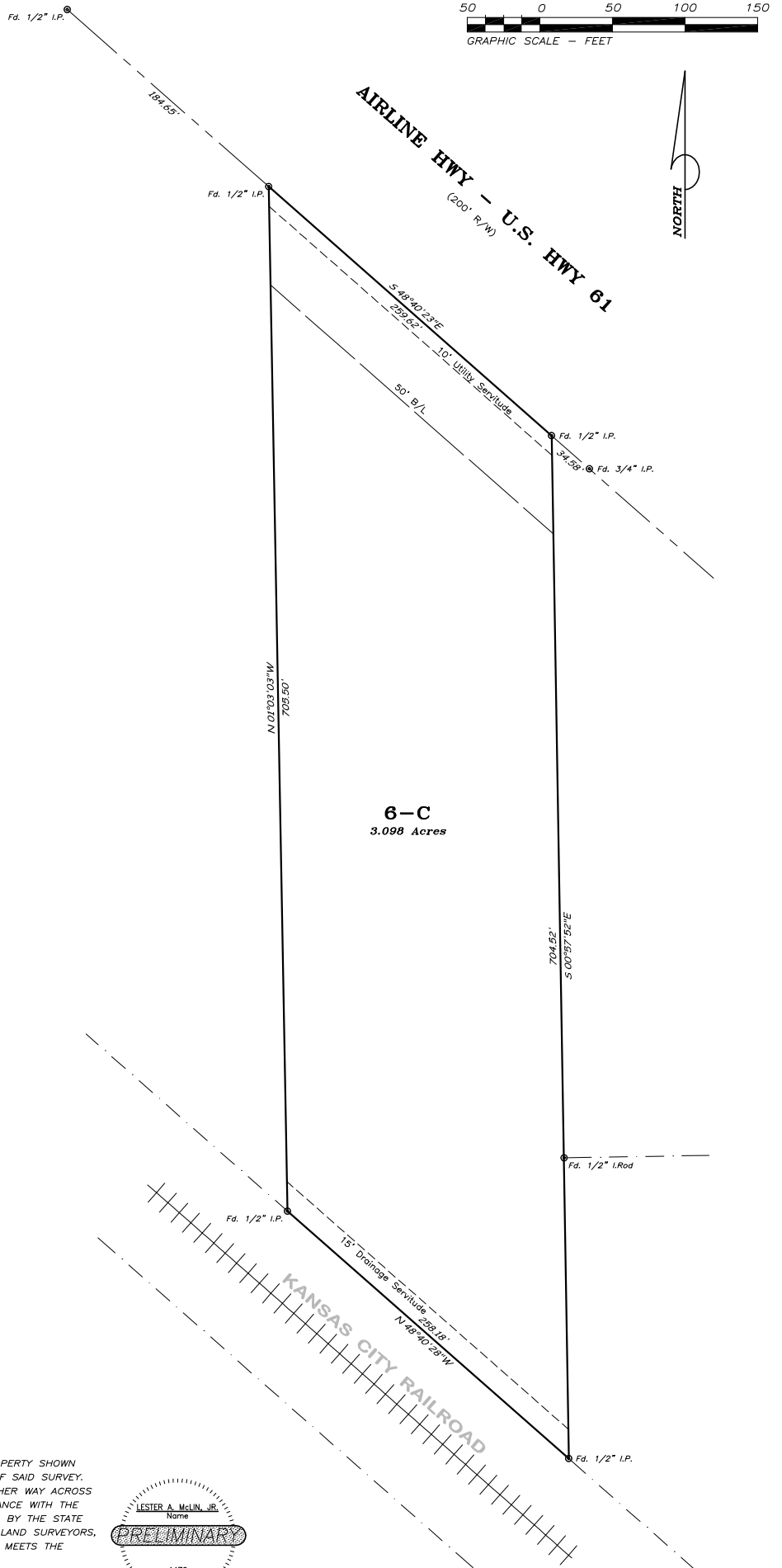

MAP SHOWING SURVEY OF Lot 6-C

LOCATED IN SECTION 17, T 10 S-R 3 E
 SOUTHEASTERN LAND DISTRICT
 EAST OF MISSISSIPPI RIVER
 ASCENSION PARISH, LOUISIANA
 FOR

ABRASIVE CLEANING CONCEPTS

THIS SURVEY WAS PREPARED AT THE REQUEST AND FOR THE EXCLUSIVE USE OF:
ABRASIVE CLEANING CONCEPTS

THIS FIRM WAS NOT CONTRACTED TO PERFORM A COMPLETE TITLE ABSTRACT OF THE PROPERTY SHOWN HEREON. BE AWARE THAT SERVITUDES SHOWN HEREON WERE TAKEN FROM REFERENCE DATA AND THAT OTHER SERVITUDES, ENCUMBRANCES OR RESTRICTIONS, EITHER VISIBLE OR NOT VISIBLE, MAY AFFECT THE SUBJECT PROPERTY.

CERTIFICATION:

I HEREBY CERTIFY THAT THIS FIRM MADE A FIELD SURVEY OF THE PROPERTY SHOWN HEREON AND THAT THIS MAP IS MADE IN ACCORDANCE WITH FIELD NOTES OF SAID SURVEY, RECORD PLATS AND/OR DESCRIPTIONS. THERE ARE NO ENCROACHMENTS EITHER WAY ACROSS PROPERTY LINES, UNLESS OTHERWISE SHOWN. THIS SURVEY IS IN ACCORDANCE WITH THE APPLICABLE STANDARDS OF PRACTICE FOR BOUNDARY SURVEYS ESTABLISHED BY THE STATE OF LOUISIANA BOARD OF REGISTRATION FOR PROFESSIONAL ENGINEERS AND LAND SURVEYORS, TITLE 46: CHAPTER 25 (PROFESSIONAL AND OCCUPATIONAL STANDARDS) AND MEETS THE REQUIREMENTS FOR A CLASS "C" SURVEY.

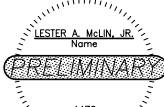

PRELIMINARY

LESTER A. McLin, JR.
 PROFESSIONAL LAND SURVEYOR
 REG. # 4470
 McLin TAYLOR, INC.

11/28/2023
 DATE

THIS DOCUMENT IS NOT TO BE USED FOR CONSTRUCTION, BIDDING, RECORDATION, CONVEYANCE, SALES, OR AS THE BASIS FOR THE ISSUANCE OF A PERMIT.



McLin Taylor, Inc.
 Engineering and Land Surveying

28330 FROST ROAD LIVINGSTON, LA. 70754 (225)898-1444