

Mule Deer Road Homesite
Mule Deer Road
Pittsburg, TX 75686

\$87,550
10.37± Acres
Upshur County



Mule Deer Road Homesite
Pittsburg, TX / Upshur County

SUMMARY

Address

Mule Deer Road

City, State Zip

Pittsburg, TX 75686

County

Upshur County

Type

Undeveloped Land, Hunting Land, Recreational Land, Timberland

Latitude / Longitude

32.8581 / -95.0167

Acreage

10.37

Price

\$87,550

Property Website

<https://arrowheadlandcompany.com/property/mule-deer-road-homesite/upshur/texas/104803/>



Mule Deer Road Homesite Pittsburg, TX / Upshur County

PROPERTY DESCRIPTION

This unique 10.374 +/- acre tract in Upshur County, Texas showcases a clean slate when it comes to country living and recreational opportunities! With excellent road frontage along quiet Mule Deer Road, access to the property is easy! It is tucked away in a rural setting surrounded by towering pines and mature oaks. Whether you're looking to build a home, a getaway cabin, or simply invest in land, this Upshur County property offers untapped potential. With the property being recently cleared, it provides you with a blank canvas to create anything you may want! The opportunities are endless! The property is located just approximately 3+/- miles from Simpsonville Texas, 10 +/- miles from Pittsburg Texas, and only 20+/- miles from Lake O' the Pines. With its location, you will be able to enjoy both privacy and accessibility to local amenities, dining, and outdoor activities. If you've been searching for a peaceful slice of East Texas countryside, this one is ready to make your vision a reality! All showings are by appointment only. If you would like more information or would like to schedule a private viewing please contact Kayla Flanary at [\(903\) 440-6906](tel:9034406906).

Disclaimer: The boundary lines shown are approximate and are provided for general reference only. Arrowhead Land Company makes no representations or warranties, express or implied, as to the accuracy, completeness, or reliability of those property lines. Buyers are advised to obtain an independent survey to verify exact property boundaries.



**Mule Deer Road Homesite
Pittsburg, TX / Upshur County**



Locator Map

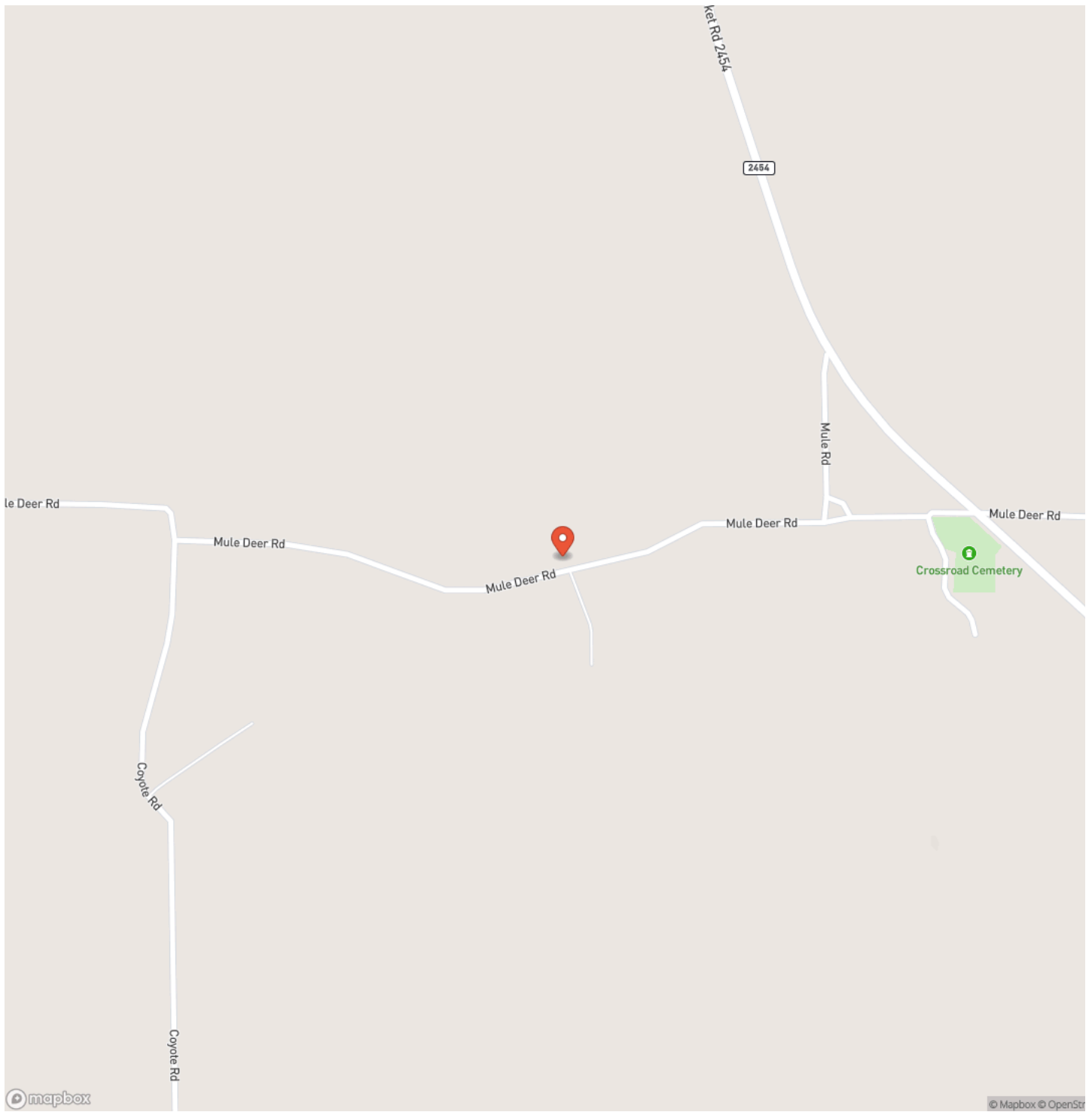

Locator Map

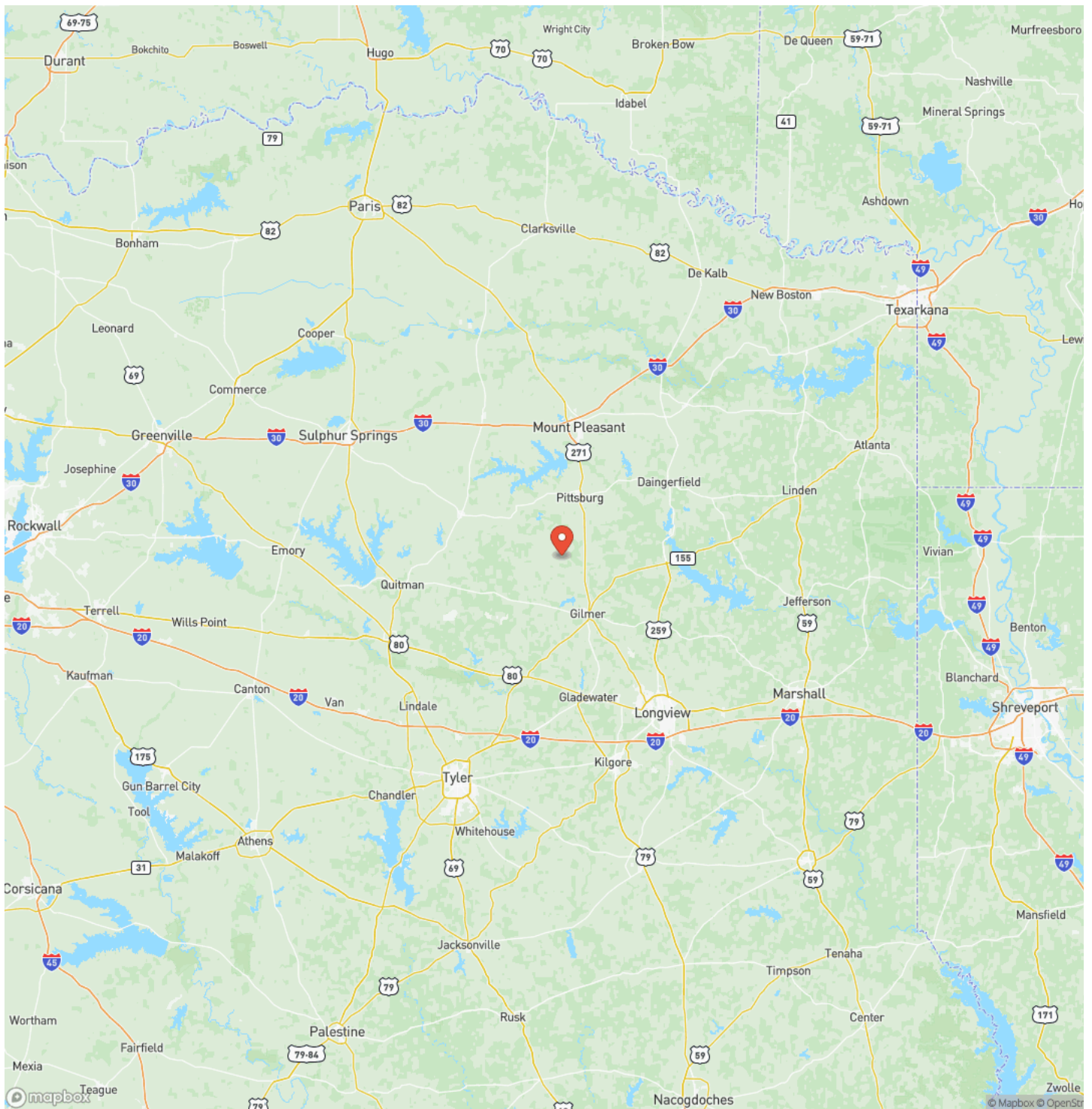

Satellite Map

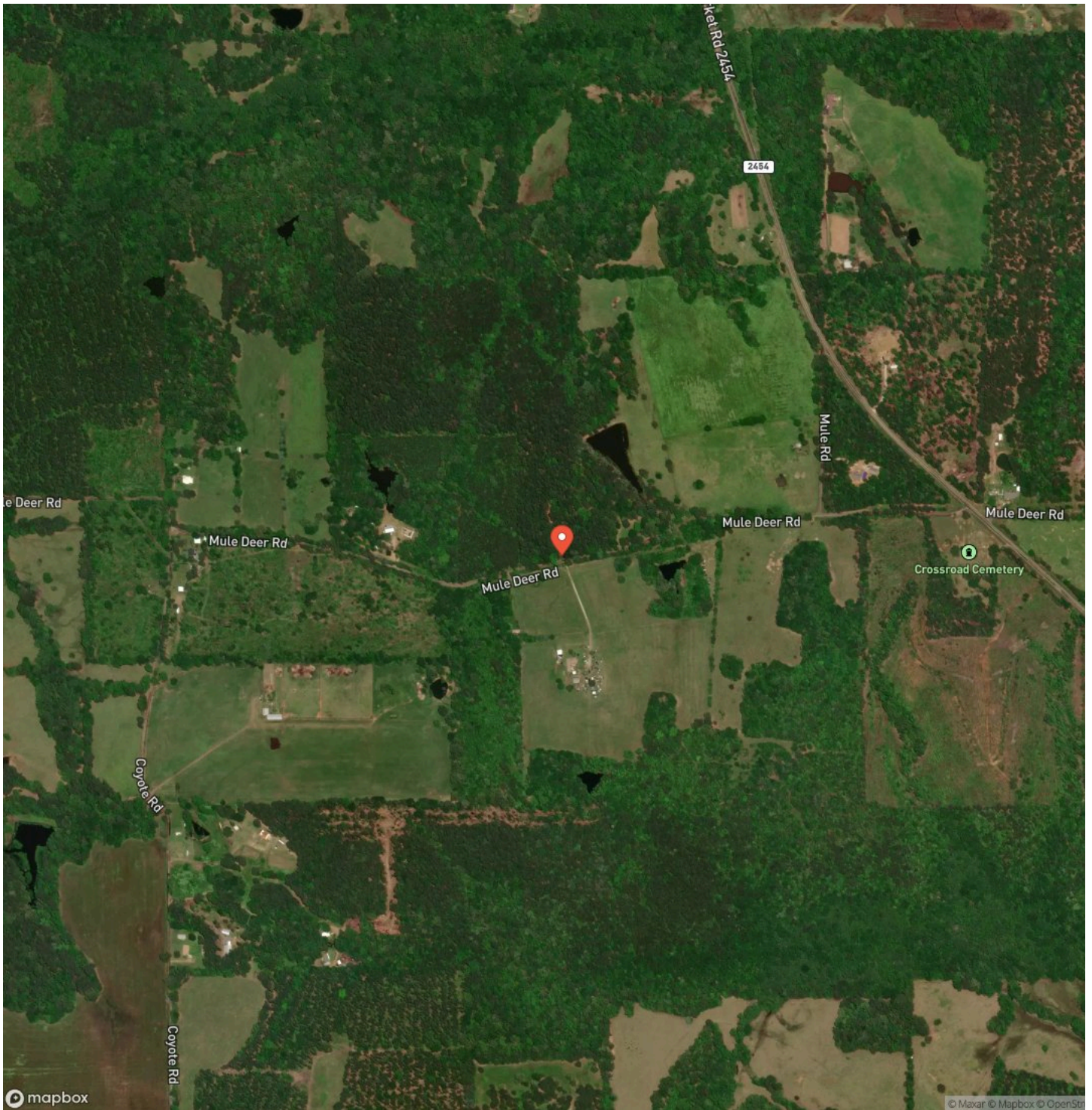

DISCLAIMERS

Information in this brochure is provided solely for information purposes and does not constitute an offer to sell or advertise real estate outside the states in which broker or agent licensed. The information presented has been obtained from sources deemed to be reliable, but is not guaranteed or warranted by the agent, broker, or the sellers of these properties. This offering is subject to errors, omissions, prior sale, price change, correction or withdrawal from the market without notice. All references to age, square footage, income, expenses, acreage, carrying capacity, and land classification, etc. are approximate. Prospective buyers are chargeable with and expected to conduct their own independent investigation of the information and the property and to rely only on those results. Sellers reserve the right to accept or reject any and all offers without liability to any buyer or cooperating broker.

Maps are provided for illustration purposes only, the accuracy is not warranted. Parcels on interactive maps are not adjusted to match aerial backgrounds. This information is for reference purposes only and is not a legal document. Data maps contain errors. The seller and seller's agent are making known to all potential buyers that there may be variations between the location of the existing fence lines and the legal description of the deeded property. Seller and seller's agent make no warranties with regard to the location of the fence lines in relationship to the deeded property lines, nor does the Seller make any warranties or representations with regard to the specific acreage contained within the fenced property lines. Seller is selling the property in an "as is" condition, which includes the location of the fences as they exist. Boundaries shown on the accompanying maps are approximate, based on county parcel data. The maps are not to scale. The accuracy of the maps is not guaranteed. Prospective buyers are encouraged to verify fence lines, deeded property lines and acreages using a licensed surveyor at their own expense.

Arrowhead Land Company
205 E Dewey Ave
Sapulpa, OK 74066
(833) 873-2452
<https://arrowheadlandcompany.com/>

