

123 Acres in Centerville
1214 Simmons Branch Road
Centerville, TN 37033

\$799,900
123.390± Acres
Hickman County



123 Acres in Centerville Centerville, TN / Hickman County

SUMMARY

Address

1214 Simmons Branch Road

City, State Zip

Centerville, TN 37033

County

Hickman County

Type

Farms, Hunting Land, Recreational Land,
Residential Property, Single Family

Latitude / Longitude

35.690042 / -87.452009

Taxes (Annually)

1205

Dwelling Square Feet

2280

Bedrooms / Bathrooms

3 / 2

Acreage

123.390

Price

\$799,900

Property Website

<https://mcewengroup.com/detail/123-acres-in-centerville-hickman-tennessee/30157>



123 Acres in Centerville

Centerville, TN / Hickman County

PROPERTY DESCRIPTION

Gorgeous farm in the rolling countryside of Middle Tennessee. Property features well appointed 3 bedroom, 2 bathroom home (Potential 4th bedroom being used as office) and 48x48 shop wt 12' overhangs, antique hay barn and an 'as is' tenant house. Farm has around 50 acres in pasture and is fenced and cross-fenced, making this an ideal property for livestock or hay/garden operation. Excellent for hunting, hiking, horseback riding wt trails throughout and access to 100's miles of county maintained chert roads. Water is abundant as spring fed Simmons Branch flows through the property for over 3,000 feet, and there are several springs. 20 minutes to Wal-Mart/TSC in Hohenwald.

123 Acres in Centerville
Centerville, TN / Hickman County



123 Acres in Centerville
Centerville, TN / Hickman County

Locator Maps



123 Acres in Centerville
Centerville, TN / Hickman County

Aerial Maps

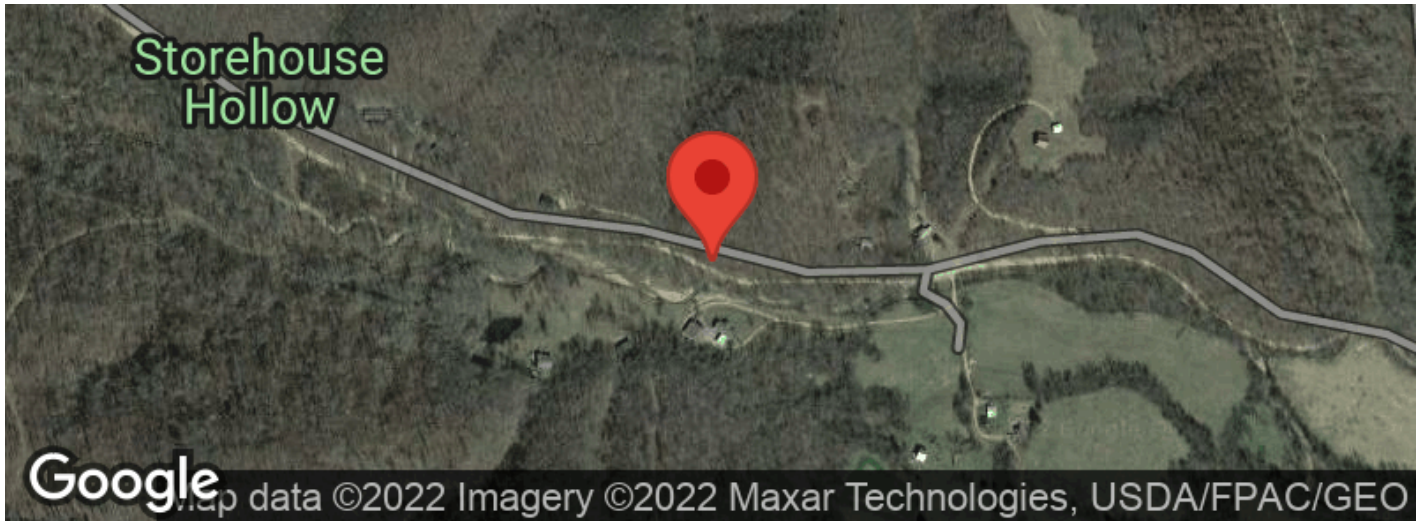

123 Acres in Centerville
Centerville, TN / Hickman County

LISTING REPRESENTATIVE

For more information contact:



Representative

John McEwen

Mobile

(931) 628-1749

Office

(931) 381-1808

Email

john@mcewengroup.com

Address

17A Public Square

City / State / Zip

Columbia, TN 38401

NOTES

NOTES

[illegible]

DISCLAIMERS

Information in this brochure is provided solely for information purposes and does not constitute an offer to sell or advertise real estate outside the states in which broker or agent licensed. The information presented has been obtained from sources deemed to be reliable, but is not guaranteed or warranted by the agent, broker, or the sellers of these properties. This offering is subject to errors, omissions, prior sale, price change, correction or withdrawal from the market without notice. All references to age, square footage, income, expenses, acreage, carrying capacity, and land classification, etc. are approximate. Prospective buyers are chargeable with and expected to conduct their own independent investigation of the information and the property and to rely only on those results. Sellers reserve the right to accept or reject any and all offers without liability to any buyer or cooperating broker.

Maps are provided for illustration purposes only, the accuracy is not warranted. Parcels on interactive maps are not adjusted to match aerial backgrounds. This information is for reference purposes only and is not a legal document. Data maps contain errors. The seller and seller's agent are making known to all potential buyers that there may be variations between the location of the existing fence lines and the legal description of the deeded property. Seller and seller's agent make no warranties with regard to the location of the fence lines in relationship to the deeded property lines, nor does the Seller make any warranties or representations with regard to the specific acreage contained within the fenced property lines. Seller is selling the property in an "as is" condition, which includes the location of the fences as they exist. Boundaries shown on the accompanying maps are approximate, based on county parcel data. The maps are not to scale. The accuracy of the maps is not guaranteed. Prospective buyers are encouraged to verify fence lines, deeded property lines and acreages using a licensed surveyor at their own expense.

McEwen Group, LLC
17A Public Sq
Columbia, TN 38401
(931) 381-1808
www.mcewengroup.com
