

468 Paradiso Rd. Divide, CO
468 Paradiso Rd
Divide, CO 80814

\$1,155,000
2.560± Acres
Teller County



468 Paradiso Rd. Divide, CO
Divide, CO / Teller County

SUMMARY

Address

468 Paradiso Rd

City, State Zip

Divide, CO 80814

County

Teller County

Type

Residential Property

Latitude / Longitude

38.866747 / -105.175699

Taxes (Annually)

3024

HOA (Annually)

325

Dwelling Square Feet

3619

Bedrooms / Bathrooms

3 / 3

Acreage

2.560

Price

\$1,155,000

Property Website

<https://greatplainslandcompany.com/detail/468-paradiso-rd-divide-co-teller-colorado/76988/>



PROPERTY DESCRIPTION

Nestled in the gated mountain community of Woodrock, this stunning fully-furnished log home sits on nearly 3 acres, bordering both Mueller State Park and Dome Rock State Wildlife Area. Surrounded by nature and wildlife, this custom-crafted home offers a serene and private retreat with breathtaking views of both Sentinel and Pikes Peak. Whether you seek a peaceful year-round residence or a mountain vacation getaway, this property is the perfect escape and complete with high-end furnishings.

The home's craftsmanship is immediately apparent, featuring high-end finishes and a beautifully decorated interior. The great room boasts impressive vaulted tongue-and-groove ceilings, a floor-to-ceiling stone fireplace, and large windows that showcase the panoramic Pikes Peak views. The open-concept floor plan is ideal for entertaining, with a gourmet kitchen complete with a large island, granite countertops, stainless steel appliances, and a pantry. This space flows seamlessly into the dining and great room areas. Wood floors throughout the main level and new carpeting add warmth and elegance to the home.

The main-level primary suite is a true retreat, offering ample space, stunning views, and tall vaulted ceilings. The luxurious 5-piece en suite bath includes double vanities, heated floors, a soaking tub, a separate shower, and a walk-in closet with its own laundry. The loft overlooking the great room is perfect for a home office or additional sleeping space for guests. A convenient half bath and expansive deck complete the main floor.

Downstairs, you'll find two additional bedrooms, a full bath, a second laundry area, and a spacious family room with a wet bar and fireplace. The lower level also offers a large deck, perfect for enjoying the outdoors.

The home is equipped with new Renewal by Anderson windows and doors throughout. The attached oversized two-car garage features an immaculate epoxy floor, providing both function and style.

Conveniently located, this home is just 45 minutes from Colorado Springs, 15 minutes from historic Cripple Creek, and less than 90 minutes to world-class skiing in Breckenridge. Nearby, you'll find an abundance of hiking trails to explore. The backside of the neighborhood offers access to an optional fishing club membership with stocked ponds and ATV trails spanning over 600 acres.

This extraordinary home offers the perfect balance of luxury, comfort, and natural beauty, making it a must-see for those seeking a mountain oasis.

Call today for an exclusive showing

[719-387-9375](tel:719-387-9375)

468 Paradiso Rd. Divide, CO
Divide, CO / Teller County



Locator Map

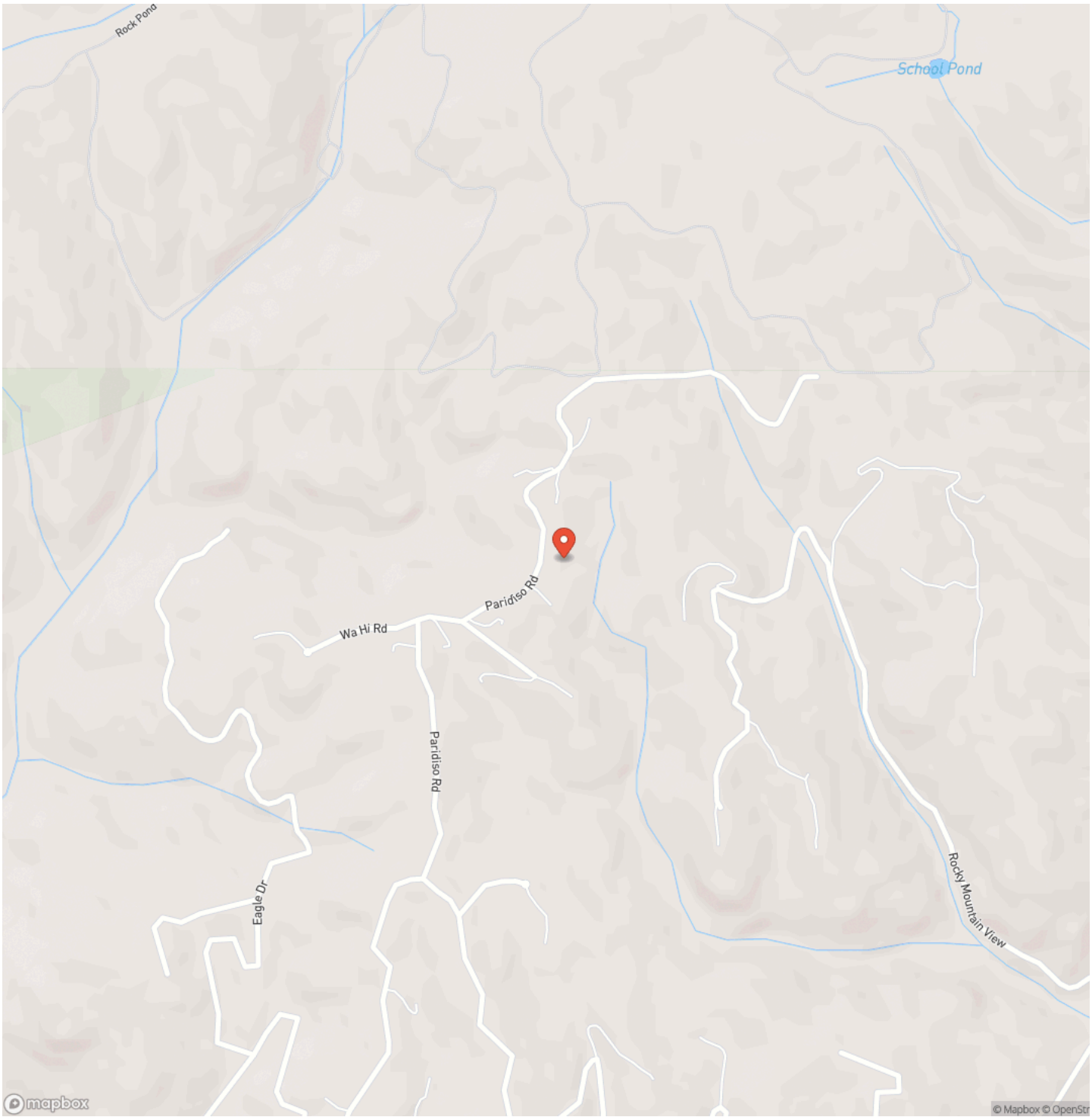

Locator Map

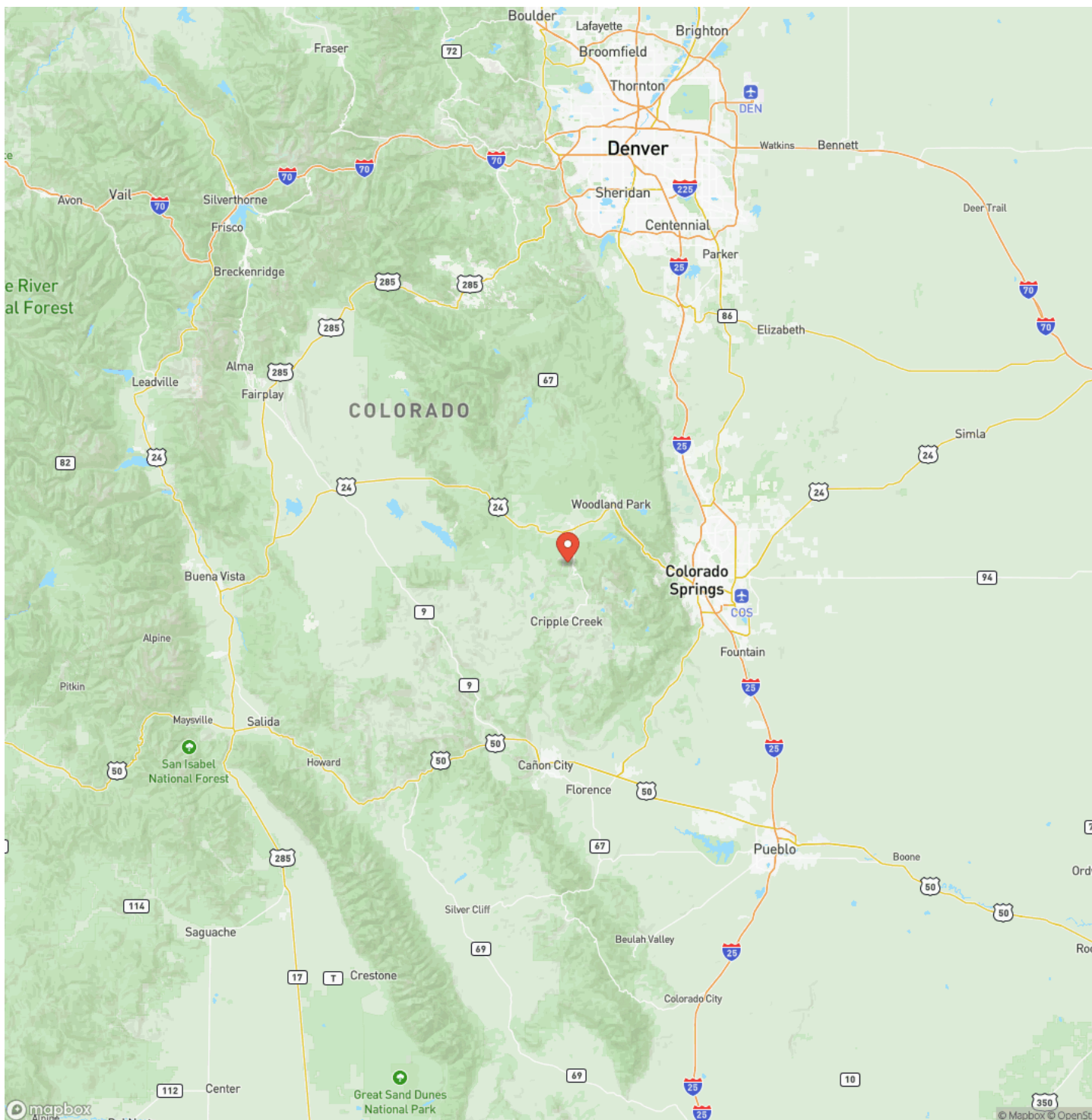

Satellite Map

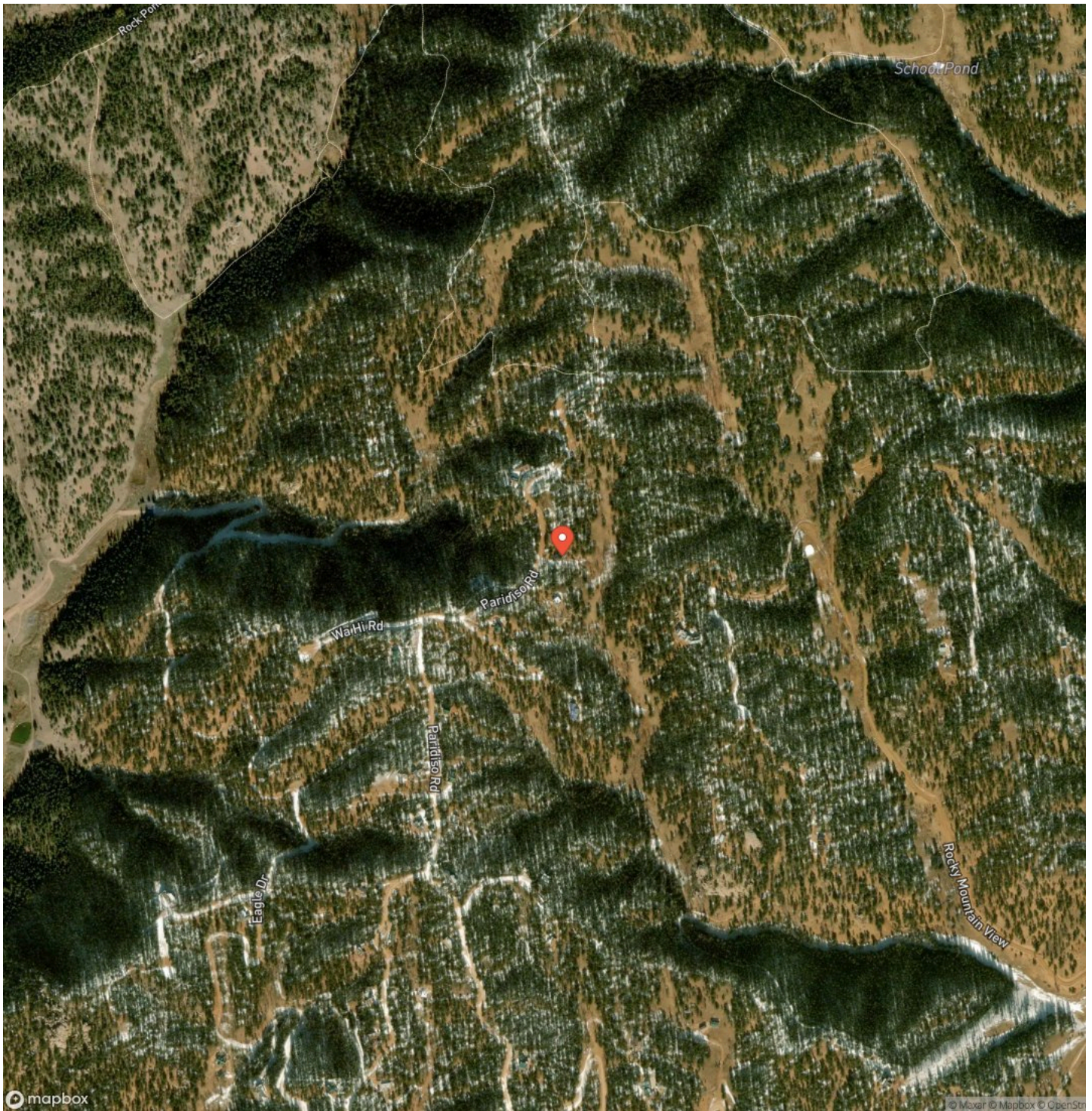

468 Paradiso Rd. Divide, CO
Divide, CO / Teller County

LISTING REPRESENTATIVE

For more information contact:



Representative

Clint Whiting

Mobile

(719) 387-9375

Email

clint@greatplains.land

Address

City / State / Zip

NOTES

[illegible]

[illegible]

MORE INFO ONLINE:
greatplainslandcompany.com

DISCLAIMERS

Information in this brochure is provided solely for information purposes and does not constitute an offer to sell or advertise real estate outside the states in which broker or agent licensed. The information presented has been obtained from sources deemed to be reliable, but is not guaranteed or warranted by the agent, broker, or the sellers of these properties. This offering is subject to errors, omissions, prior sale, price change, correction or withdrawal from the market without notice. All references to age, square footage, income, expenses, acreage, carrying capacity, and land classification, etc. are approximate. Prospective buyers are chargeable with and expected to conduct their own independent investigation of the information and the property and to rely only on those results. Sellers reserve the right to accept or reject any and all offers without liability to any buyer or cooperating broker.

Maps are provided for illustration purposes only, the accuracy is not warranted. Parcels on interactive maps are not adjusted to match aerial backgrounds. This information is for reference purposes only and is not a legal document. Data maps contain errors. The seller and seller's agent are making known to all potential buyers that there may be variations between the location of the existing fence lines and the legal description of the deeded property. Seller and seller's agent make no warranties with regard to the location of the fence lines in relationship to the deeded property lines, nor does the Seller make any warranties or representations with regard to the specific acreage contained within the fenced property lines. Seller is selling the property in an "as is" condition, which includes the location of the fences as they exist. Boundaries shown on the accompanying maps are approximate, based on county parcel data. The maps are not to scale. The accuracy of the maps is not guaranteed. Prospective buyers are encouraged to verify fence lines, deeded property lines and acreages using a licensed surveyor at their own expense.



Great Plains Land Company
501 N. Walker St.
Oklahoma City, OK 73102
(405) 255-0051
greatplainslandcompany.com

