

Rancho San Carlos
6061 3R Road
Beulah, CO 81023

\$2,999,999
404± Acres
Pueblo County



Rancho San Carlos
Beulah, CO / Pueblo County

SUMMARY

Address

6061 3R Road

City, State Zip

Beulah, CO 81023

County

Pueblo County

Type

Hunting Land, Ranches, Riverfront

Latitude / Longitude

38.0678 / -104.9445

Taxes (Annually)

1530

Bedrooms / Bathrooms

4 / 1

Acreage

404

Price

\$2,999,999

Property Website

<https://greatplainslandcompany.com/detail/rancho-san-carlos-pueblo-colorado/32412/>



PROPERTY DESCRIPTION

PRICE IMPROVEMENT

Every once in a great while a remarkable ranch comes available and this property is one to take note of. Comprising of 404 contiguous acres, a part of Signal Mountain, extremely rare non-tributary water rights and less than a mile from paved road there are not many places in the state that check these boxes.

The home was originally built in the early 1900's has been fully restored with the latest improvements being a new roof in 2018 as well as a kitchen/ bathroom remodel in 2021. The unmistakable red barn on the property is believed to be a part of the historic registry, pending confirmation. Water rights are non-tributary and are not subject to the priority system with as much as 363 acre feet allowed. With this, there is also a pond augmentation plan for all ponds on the property to include storage rights as well as replacement plan for evaporation loss.

The land lends itself to many uses including big game hunting , raising cattle, wedding venue, tree farm amongst many other possibilities. Power and great roads are found throughout the property as well as water taps. On the upper end of the property are remnants of the old tree farm which could be rehabilitated into various sorts of plant or trees growing.

Call today for an exclusive showing.

Proof of funds or pre-qualification letter required prior to showing.

Call land specialist Clint Whiting [719-387-9375](tel:719-387-9375)

Rancho San Carlos
Beulah, CO / Pueblo County



Locator Map

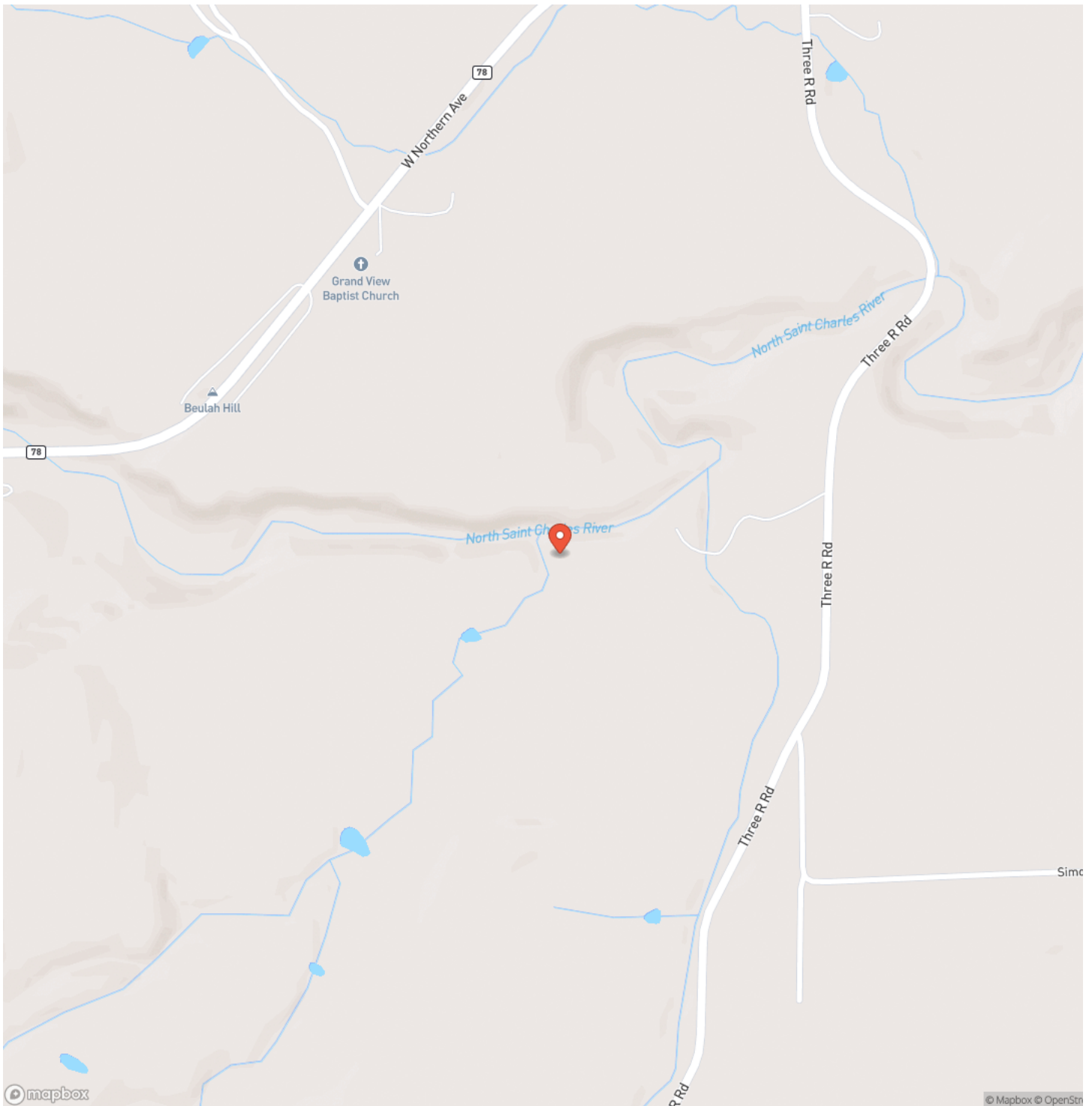

Locator Map

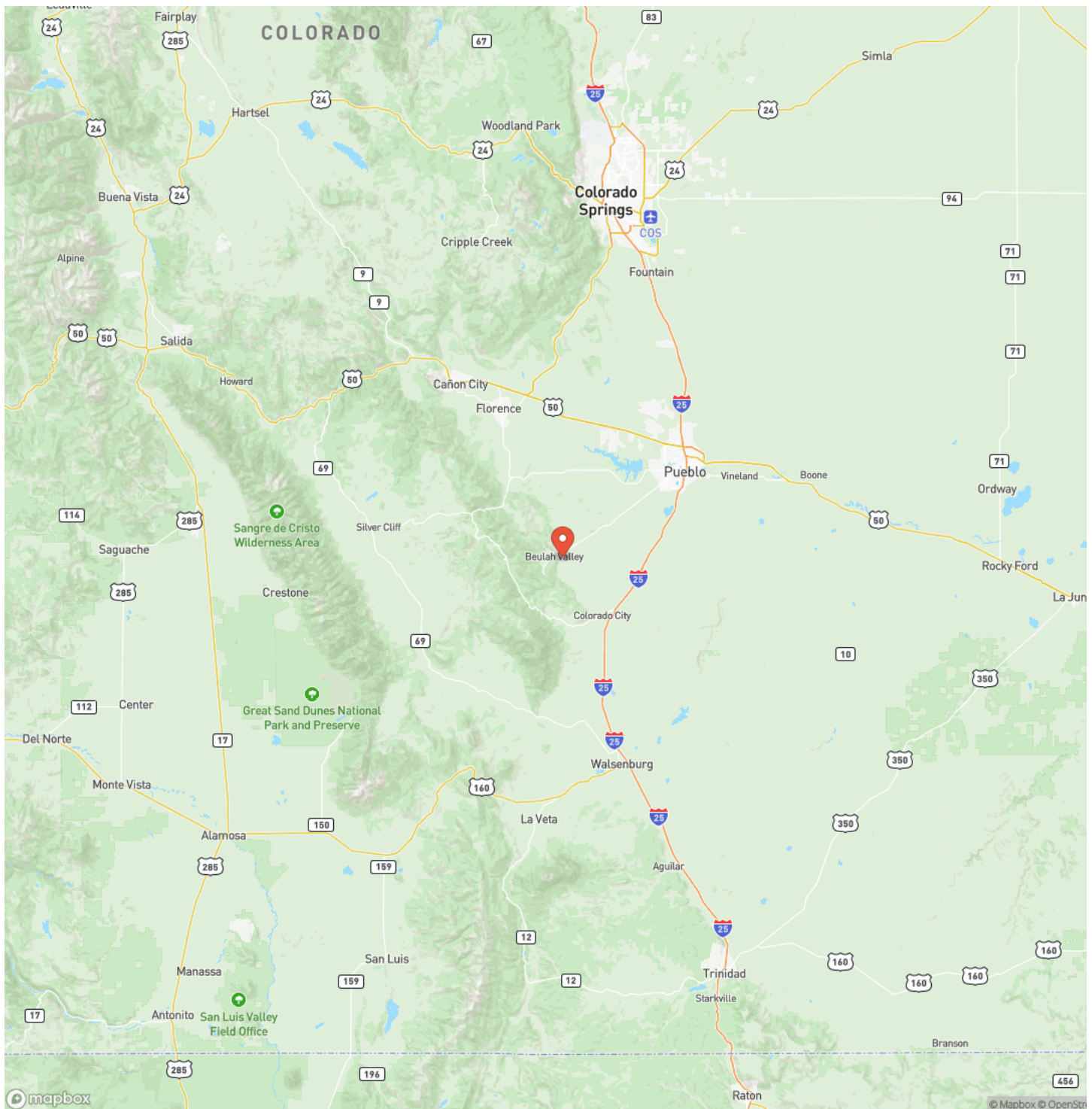

Satellite Map

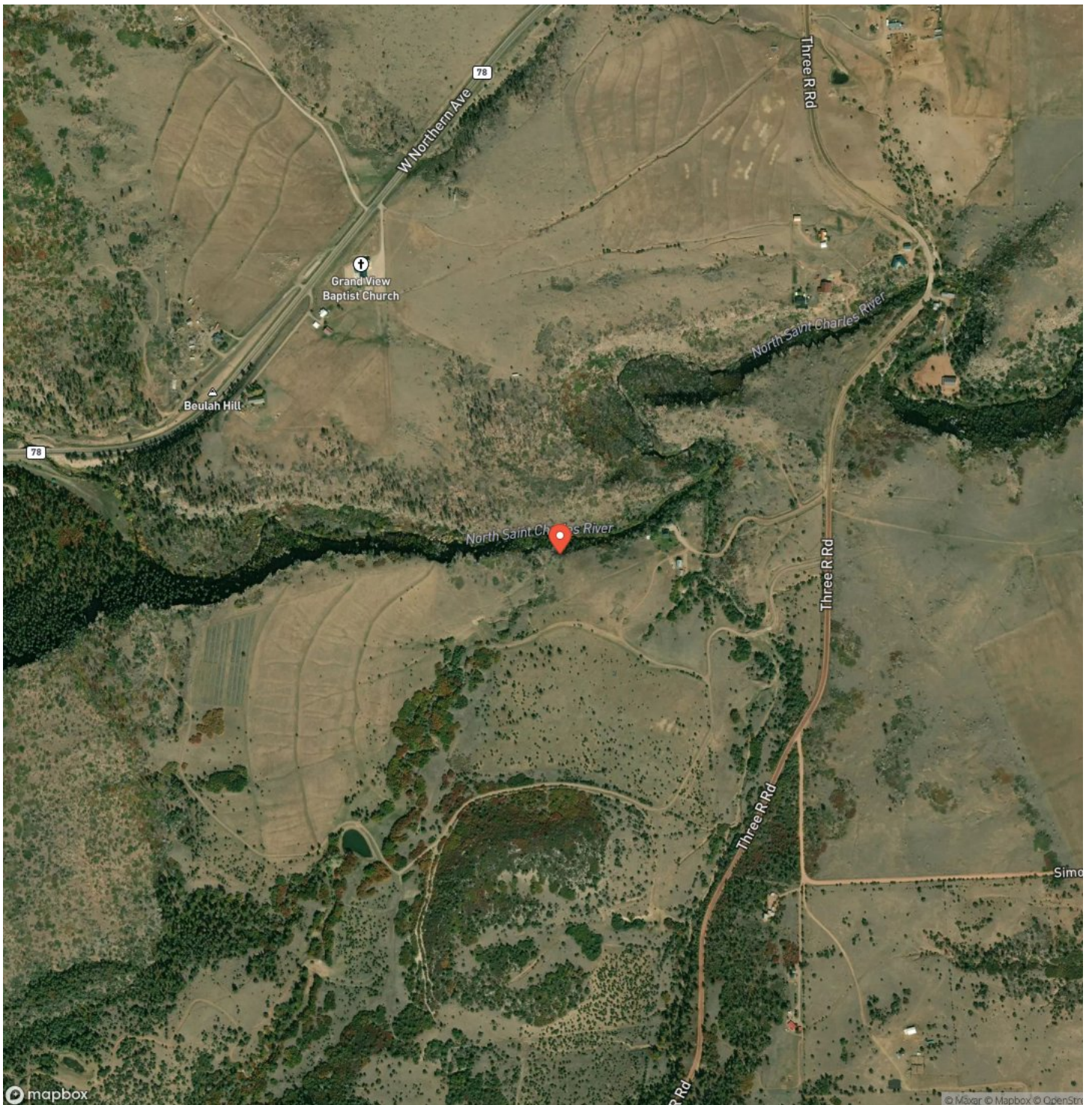

This image shows a single sheet of white paper with horizontal ruling lines. The lines are evenly spaced and run across the width of the page. There are no margins, text, or other markings on the paper.



DISCLAIMERS

Information in this brochure is provided solely for information purposes and does not constitute an offer to sell or advertise real estate outside the states in which broker or agent licensed. The information presented has been obtained from sources deemed to be reliable, but is not guaranteed or warranted by the agent, broker, or the sellers of these properties. This offering is subject to errors, omissions, prior sale, price change, correction or withdrawal from the market without notice. All references to age, square footage, income, expenses, acreage, carrying capacity, and land classification, etc. are approximate. Prospective buyers are chargeable with and expected to conduct their own independent investigation of the information and the property and to rely only on those results. Sellers reserve the right to accept or reject any and all offers without liability to any buyer or cooperating broker.

Maps are provided for illustration purposes only, the accuracy is not warranted. Parcels on interactive maps are not adjusted to match aerial backgrounds. This information is for reference purposes only and is not a legal document. Data maps contain errors. The seller and seller's agent are making known to all potential buyers that there may be variations between the location of the existing fence lines and the legal description of the deeded property. Seller and seller's agent make no warranties with regard to the location of the fence lines in relationship to the deeded property lines, nor does the Seller make any warranties or representations with regard to the specific acreage contained within the fenced property lines. Seller is selling the property in an "as is" condition, which includes the location of the fences as they exist. Boundaries shown on the accompanying maps are approximate, based on county parcel data. The maps are not to scale. The accuracy of the maps is not guaranteed. Prospective buyers are encouraged to verify fence lines, deeded property lines and acreages using a licensed surveyor at their own expense.



GREAT PLAINS

LAND CO.

Great Plains Land Company
501 N. Walker St.
Oklahoma City, OK 73102
(405) 255-0051
greatplainslandcompany.com

