

Plot and Field Notes of a 105.883 Ac. tract of land, part of the Joseph C. Hart Survey, Abstract No. 418, in Red River County, Texas, for Bobby R. Woody Sr.

LINE	BEARING	DISTANCE
L 1	N 75° 57' 03" E	85.36'
L 2	N 20° 31' 46" E	39.70'
L 3	N 36° 13' 36" W	27.11'
L 4	S 81° 43' 05" W	82.68'
L 5	N 25° 27' 10" W	34.63'
L 6	N 44° 35' 26" E	232.30'
L 7	N 27° 49' 33" E	186.07'
L 8	N 06° 05' 17" E	236.50'
L 9	N 07° 17' 15" E	280.86'
L 10	N 20° 40' 25" E	113.96'

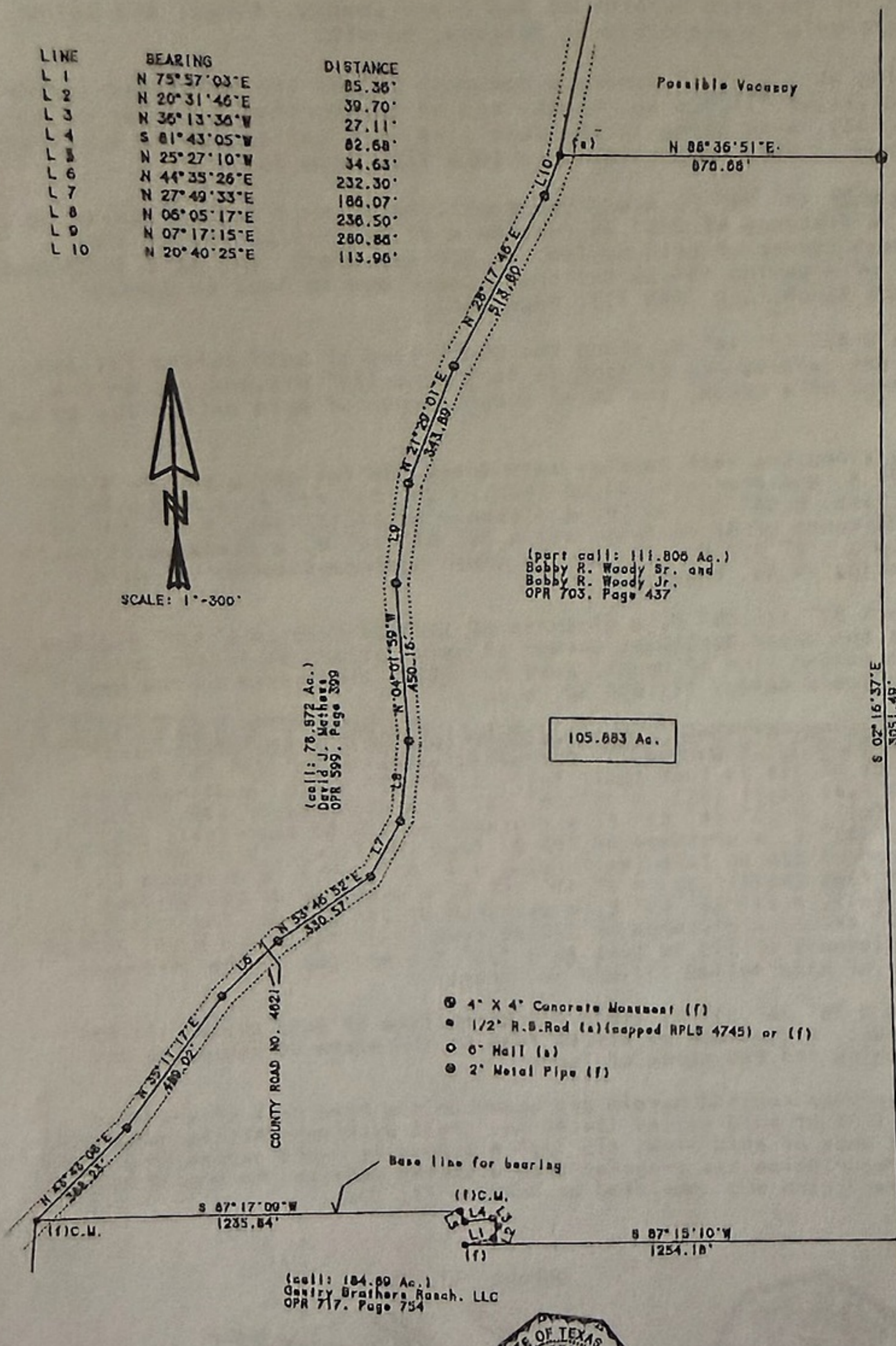

- ⊙ 4" X 4" Concrete Monument (f)
- 1/2" R.S. Rod (a) (capped RPLS 4745) or (f)
- 6" Nail (a)
- ⊙ 2" Metal Pipe (f)



HAMMETT SURVEYING
 PO Box 83
 Clarksville, Tx, 75430
 903-427-3981
 Firm No. 10061000

October 11, 2021

Ryan D. Hammett
 Ryan D. Hammett
 Registered Professional Land
 Surveyor No. 4745