

BOOK 315 PAGE 603

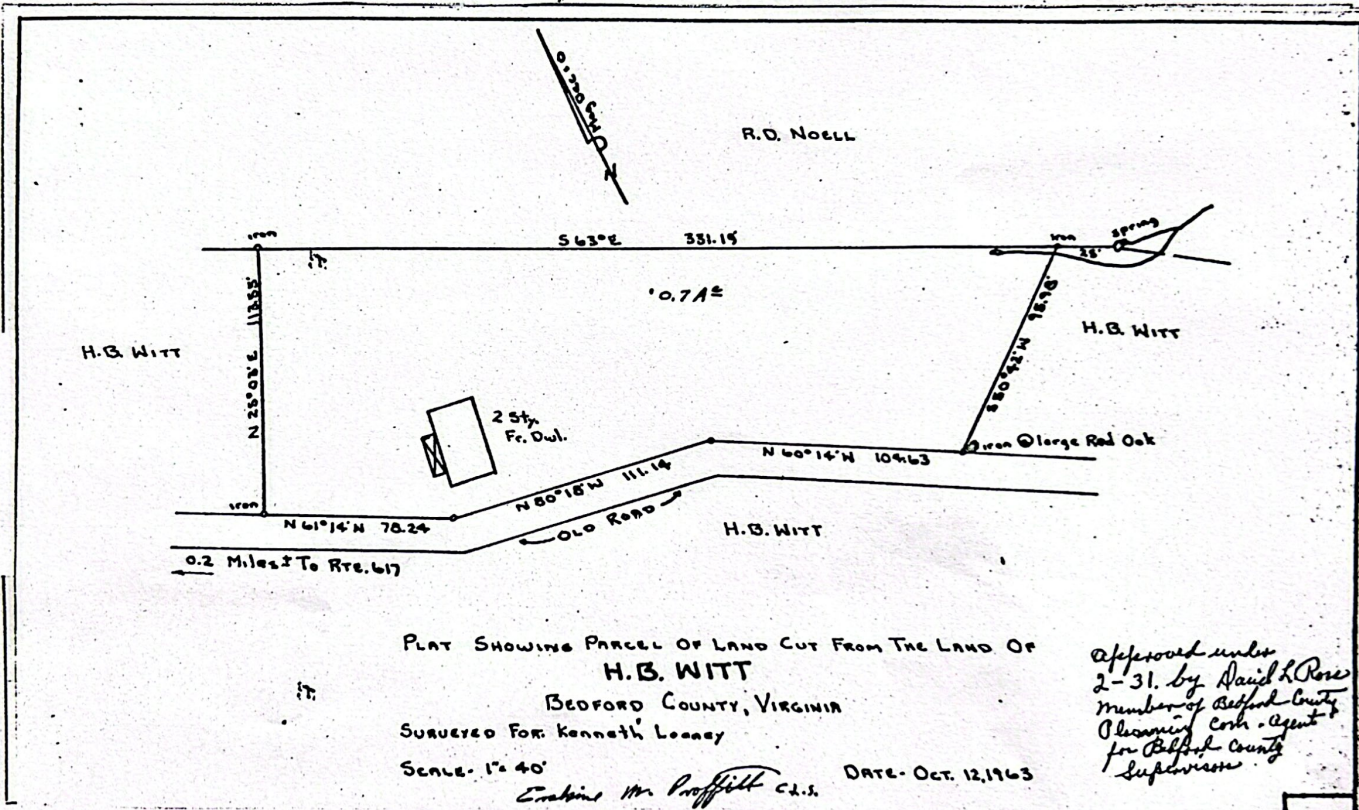

PLAT SHOWING PARCEL OF LAND CUT FROM THE LAND OF
H.B. WITT

BEDFORD COUNTY, VIRGINIA

SURVEYED FOR: Kenneth Looney

SCALE: 1" = 40'

DATE: Oct. 12, 1963

Created by Mr. Proffitt C.S.

Approved under
2-31 by David L. Rose
member of Bedford County
Planning Com. Agent
for Bedford County
Supervisor