

Legend:

- Areas contain soils with 30 inches or more of provisionally useable material and have potential for conventional or modified conventional septic systems. There will be inclusions of soils in these areas that may only be suitable for LPP septic systems.
- Areas contain soils with 24 inches or more of provisionally useable material and have potential for ultra-shallow conventional or LPP septic systems.
- Areas Not Evaluated.
- UN** Unsuitable areas for Conventional or LPP subsurface septic systems.

*Preliminary Soils Evaluation
 *Soil boundary was sketched in the field and soil borings gps field located.
 *Not a Survey.
 *Septic system setbacks listed below for new lots.
 1) 10' from property lines.
 2) 50' from wells for primary systems, 100' from saporlite.
 3) 50' from wells for repair systems, 100' from saporlite.
 4) 50' from surface waters (streams, ponds, lakes).
 *Any mechanical disturbances such as grading, cutting and filling of the suitable soil areas can render areas unsuitable for future septic systems.
 *See accompanying report for additional information.
 *Base map acquired from client's surveyor.
 *Due to Soil Variability, CCSC cannot guarantee that the areas shown as suitable will be permitted by the local Health Department.
 *The preliminary (approximate) soil lines cannot be used as legal descriptions for purposes of a land transfer or legal documentation.
 *Additional field work may be required for a septic permit (septic system field layout/design)

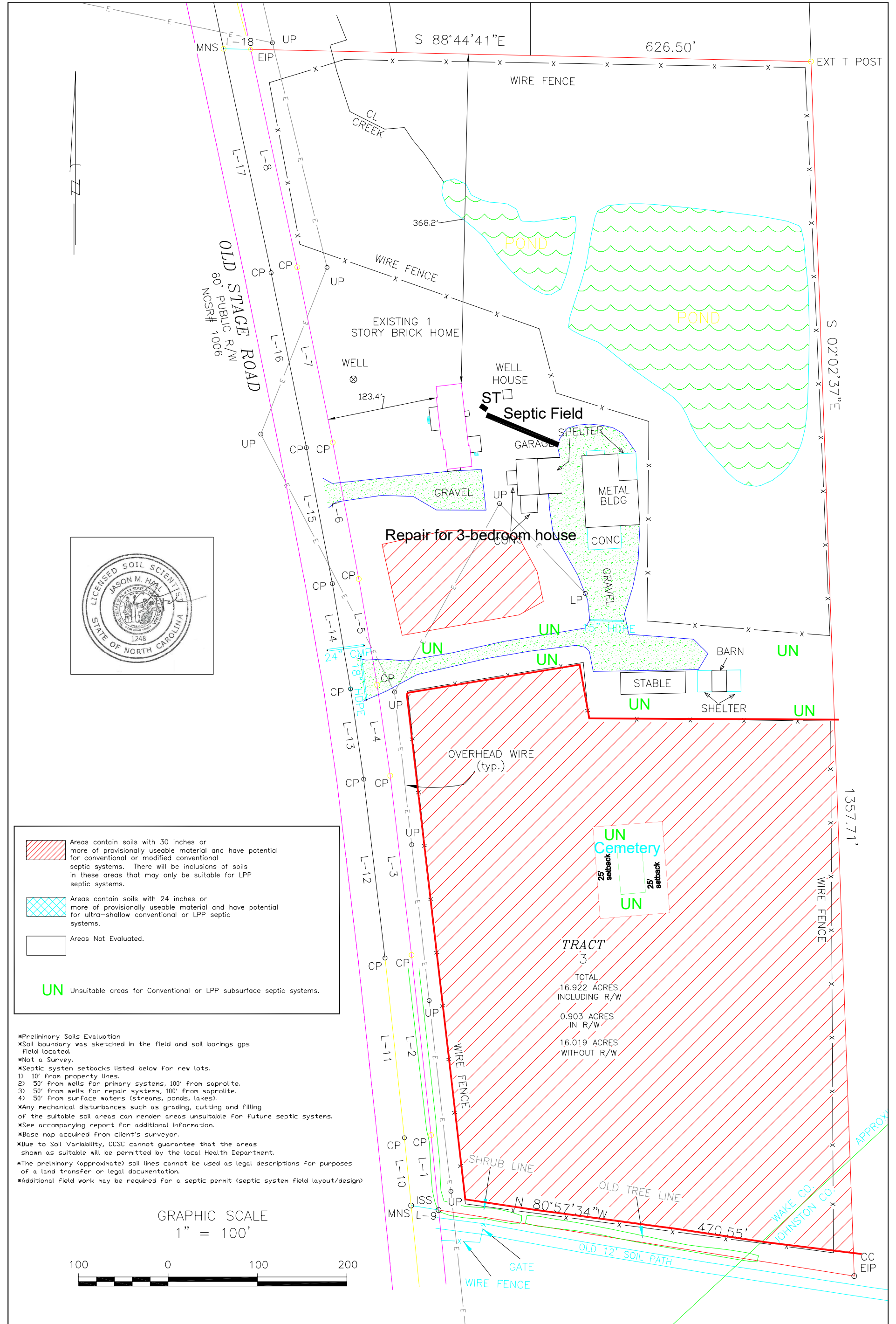
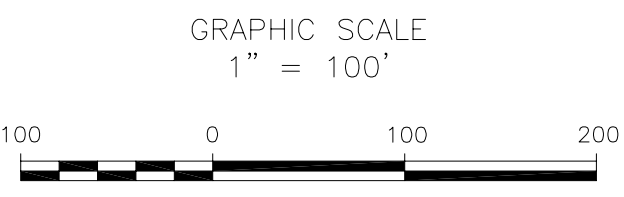

TRACT 3
 TOTAL 16.922 ACRES INCLUDING R/W
 0.903 ACRES IN R/W
 16.019 ACRES WITHOUT R/W

Central Carolina Soil Consulting, PLLC
 1900 South Main Street, Suite 110
 Wake Forest, North Carolina 27587
 Phone (919)569-6704 Fax (919)569-6703

Preliminary Soil Evaluation
 13887 Old Stage Road
 Wake County, North Carolina

Job# : 3699
 Drawn By : JH
 Date : 3/19/2021
 Revision : 00/00/0000