

FEMA Report

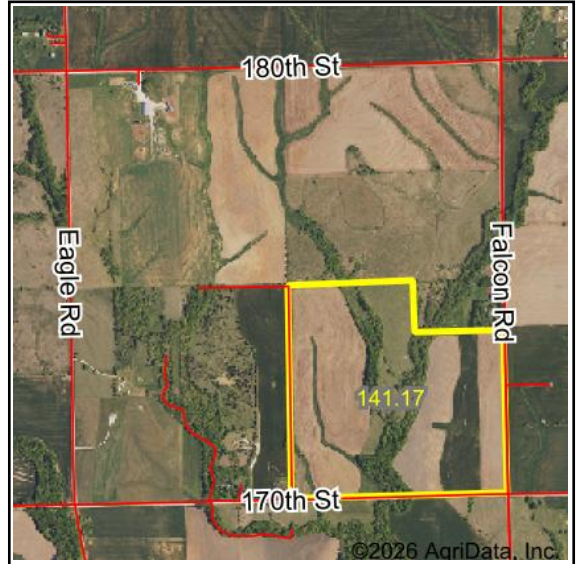

Map Center: 38° 19' 20.74, -97° 15' 57.29

State: KS Acres: 141.17
 County: Marion Date: 3/31/2026
 Location: 12-20S-1E
 Township: Menno

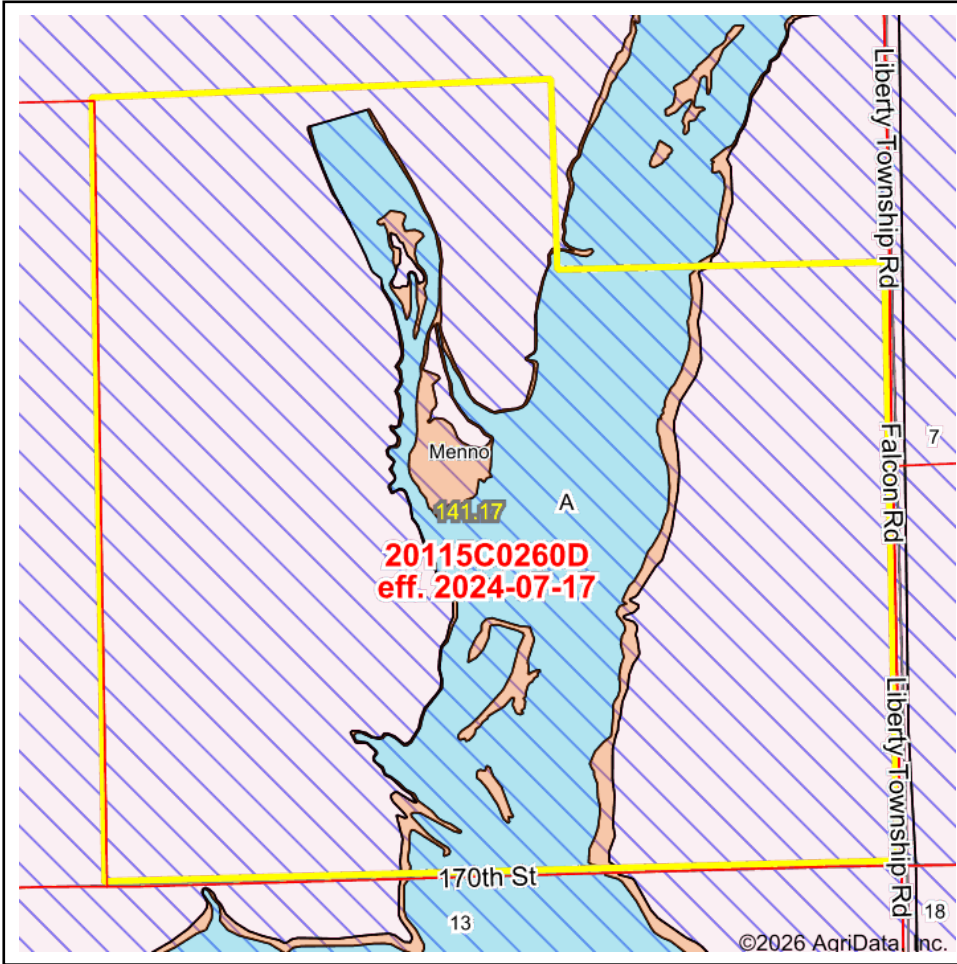

RED CEDAR LAND CO.
 Maps Provided By:

 CUSTOMIZED ONLINE MAPPING
 © AgriData, Inc. 2025 www.AgriDataInc.com



Name	Number	County	NFIP Participation	Acres	Percent
MARION COUNTY	200593	Marion	Regular	141.17	100%
Total				141.17	100%

Map Change	Date	Case No.	Acres	Percent
No			0	0%

Zone	SubType	Description	Acres	Percent
X	AREA OF MINIMAL FLOOD HAZARD	Outside 500-year Floodplain	104.03	73.9%
A		100-year Floodplain	30.69	21.7%
X	0.2 PCT ANNUAL CHANCE FLOOD HAZARD	500-year floodplain	1.97	1.4%
X	0.2 PCT ANNUAL CHANCE FLOOD HAZARD	500-year floodplain	1.88	1.3%
X	0.2 PCT ANNUAL CHANCE FLOOD HAZARD	500-year floodplain	0.62	0.4%
X	0.2 PCT ANNUAL CHANCE FLOOD HAZARD	500-year floodplain	0.62	0.4%
X	AREA OF MINIMAL FLOOD HAZARD	Outside 500-year Floodplain	0.56	0.4%
X	0.2 PCT ANNUAL CHANCE FLOOD HAZARD	500-year floodplain	0.45	0.3%
X	AREA OF MINIMAL FLOOD HAZARD	Outside 500-year Floodplain	0.18	0.1%
X	0.2 PCT ANNUAL CHANCE FLOOD HAZARD	500-year floodplain	0.17	0.1%
Total			141.17	100%

Panel	Effective Date	Acres	Percent
20115C0260D	7/17/2024	141.17	100%

Maps Provided By:



© AgriData, Inc. 2025

www.AgriDataInc.com

Panel	Effective Date	Acres	Percent
Total		141.17	100%