

Soils Map

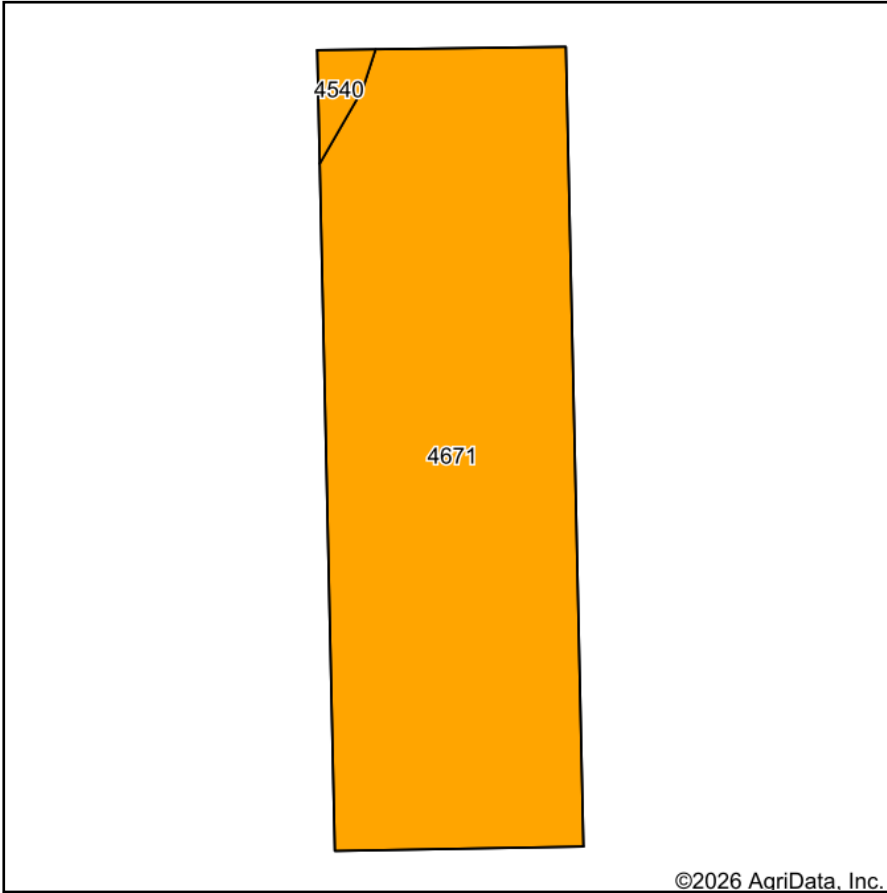

Soils data provided by USDA and NRCS.

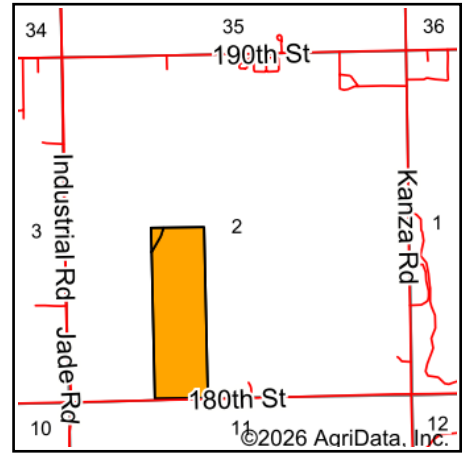

State: **Kansas**
 County: **Marion**
 Location: **2-20S-2E**
 Township: **Liberty**
 Acres: **49.2**
 Date: **2/24/2026**



Maps Provided By:



Area Symbol: KS115, Soil Area Version: 23

| Code | Soil Description | Acres | Percent of field | Non-Irr Class Legend | Non-Irr Class | Irr Class | *n NCCPI Overall |
|-------------------------|--|-------|------------------|----------------------|---------------|-------------|------------------|
| 4671 | Irwin silty clay loam, 1 to 3 percent slopes | 48.29 | 98.2% | | IIIs | IIIs | 56 |
| 4540 | Clime silty clay loam, 1 to 3 percent slopes | 0.91 | 1.8% | | IIIe | IIIe | 43 |
| Weighted Average | | | | | 3.00 | 3.00 | *n 55.8 |

*n: The aggregation method is "Weighted Average using all components"