

# Soils Map

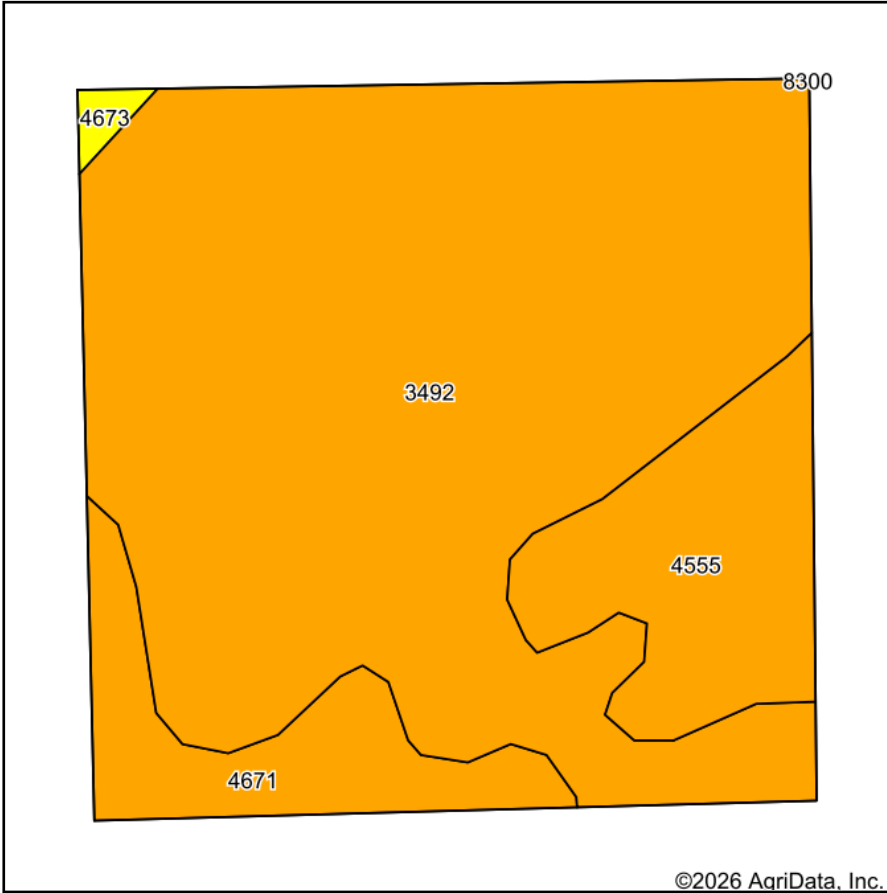

Soils data provided by USDA and NRCS.

©2026 AgriData, Inc.

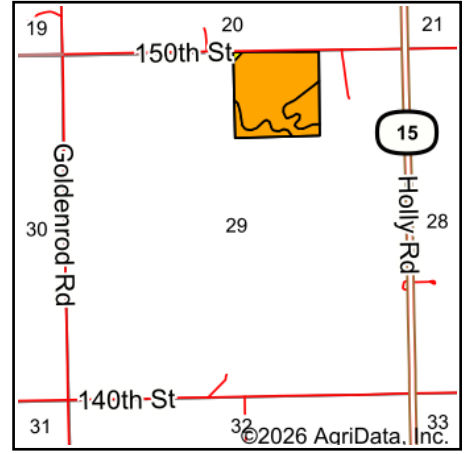

State: **Kansas**  
 County: **Marion**  
 Location: **29-20S-2E**  
 Township: **Liberty**  
 Acres: **39.11**  
 Date: **2/24/2026**



RED CEDAR LAND CO.

Maps Provided By:



© AgriData, Inc. 2025

www.AgriDataInc.com



Area Symbol: KS115, Soil Area Version: 23

Code	Soil Description	Acres	Percent of field	Non-Irr Class Legend	Non-Irr Class	Irr Class	*n NCCPI Overall
3492	Wells loam, 3 to 7 percent slopes	29.83	76.3%		IIIe	IIIe	65
4555	Clime silty clay loam, 3 to 7 percent slopes	5.32	13.6%		IIIe	IIIe	44
4671	Irwin silty clay loam, 1 to 3 percent slopes	3.71	9.5%		IIIs	IIIs	56
4673	Irwin silty clay loam, 3 to 7 percent slopes	0.25	0.6%		IVe	IVe	58
<b>Weighted Average</b>					<b>3.01</b>	<b>3.01</b>	<b>*n 61.2</b>

\*n: The aggregation method is "Weighted Average using all components"

Soils data provided by USDA and NRCS.