

**Auction 101+/- Acres Ready to Build in Butler County,
Kansas (Tract 4 of 9)
Towanda, KS 67144**

**101± Acres
Butler County**



Auction 101+/- Acres Ready to Build in Butler County, Kansas (Tract 4 of 9)
Towanda, KS / Butler County

SUMMARY

City, State Zip

Towanda, KS 67144

County

Butler County

Type

Undeveloped Land, Hunting Land, Farms

Latitude / Longitude

37.758473 / -97.036583

Acreage

101

Property Website

<https://redcedarland.com/detail/auction-101-acres-ready-to-build-in-butler-county-kansas-tract-4-of-9-butler-kansas/64492/>



Auction 101+/- Acres Ready to Build in Butler County, Kansas (Tract 4 of 9) Towanda, KS / Butler County

PROPERTY DESCRIPTION

The LT Ranch AUCTION - Tract 4 of 9. 101+/- Acres of Hay Pasture and Buildable Land in Butler County, Ks.

Native American History (Recorded Native American Lots on the Property) -Income - Circle School District - Close to Santa Fe Lake Rd - Excellent Soils- Rural Water

Auction Date & Time: Saturday October 12th, 2024 @ 1 pm central @ The Kansas Star Casino.

Auction Location & Address: The auction will be held at The Kansas Star Casino in Studio F. 777 Kansas Star Drive, Mulvane Ks 67110.

Land Tour Dates / Open House: Friday, September 13th from 9am to 1pm & Friday October 11th, 8am to 12 noon. Tours will start at the main headquarters located at 9796 SW 40th St. Towanda, Ks 67144. *A 24 hour notice and bank approval is required for all showings.*

Legals: 97+/- Acres in 30-26-4.

[Click To View All Tracts](#)

Property Description: Conveniently located 1/4 mile from the intersection of Santa Fe Lake Rd and 40th st this tract has beautiful painted fence and is ready for you to make your own entry to your new build. There is a 12" rural water line close by ready to be tapped into to build your dream home! This property is located close to Towanda, Andover, Benton, El Dorado, and Circle School District. The Native American lots on the property date back to the early 1860's and is historically tied to the Osage Reservation. This is a very affordable sized tract to enjoy country living, wildlife in your yard, and easy access to the city. The far south end of the property has mature timber and a portion of Badger Creek. This area holds great deer numbers! The property is currently being utilized for hay production and has great silt loam soils.

Auction Terms and Conditions: 10% earnest money down day of sale on all real estate. Closing shall be with Security 1st Title 30 days from auction date. Taxes shall be prorated to the date of closing. Title, closing, and survey costs shall be split 50/50 between sellers and buyers. All real estate shall be sold as is where is with no warranties or guarantees. All real estate is selling subject to any easements. Real estate is not selling subject to any inspections or bank approval. What mineral rights the sellers own shall transfer. All boundary line maps are approximate. Real estate shall be sold with no disclosure statements. The Sellers have elected to have live and phone bidding. Red Cedar Land Co. is representing the Seller as a Seller's Agent. The land is selling with Seller's confirmation on price. Buyers are reliable for their own due diligence and inspections on the homes, zoning, rural water, or any other development related inspection.

ANY ANNOUNCEMENTS MADE DAY OF SALE SHALL TAKE PRECEDENCE OVER ANY OTHER ADVERTISED MATERIAL.

For more information on the ranch or to schedule a showing contact Scott Myers at [316-323-8308](tel:316-323-8308) or Ryan Koelsch at [620-546-3746](tel:620-546-3746).

1% buyer's agent commission available. Must register within 48 hours of the auction date. To complete the registration form: [Click Here!](#)

Key Features

Silt Loam Soils | Tillable Income

Native American Lots | Whitetail Deer

Turkey | 5 Minutes From Andover

Towanda School District | Rural Water Close

Build Site Potential



Auction 101+/- Acres Ready to Build in Butler County, Kansas (Tract 4 of 9)
Towanda, KS / Butler County

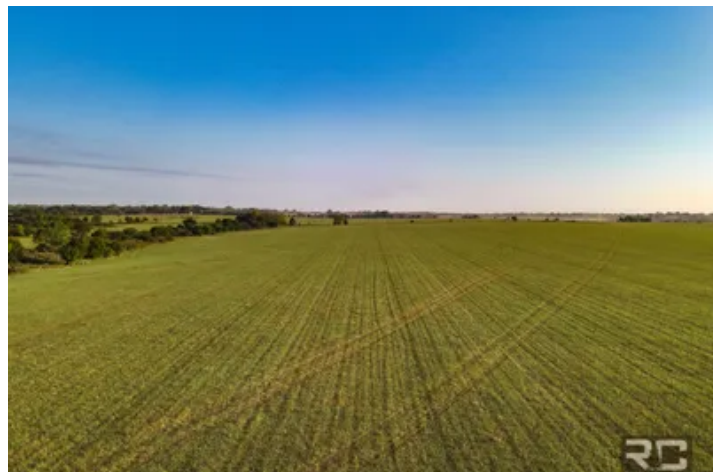
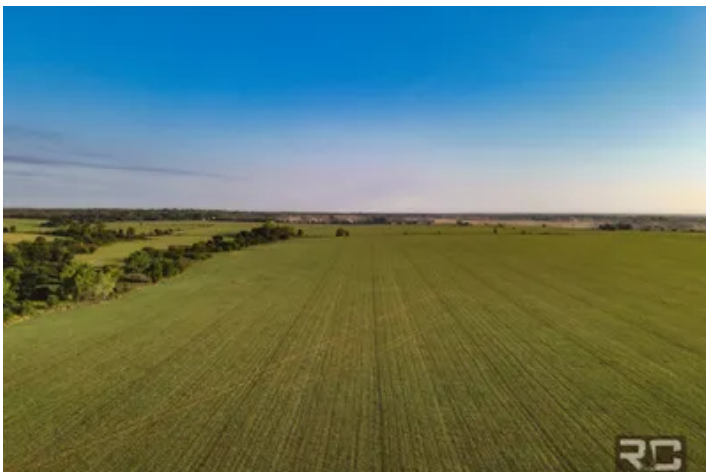

Auction 101+/- Acres Ready to Build in Butler County, Kansas (Tract 4 of 9)
Towanda, KS / Butler County

Locator Map

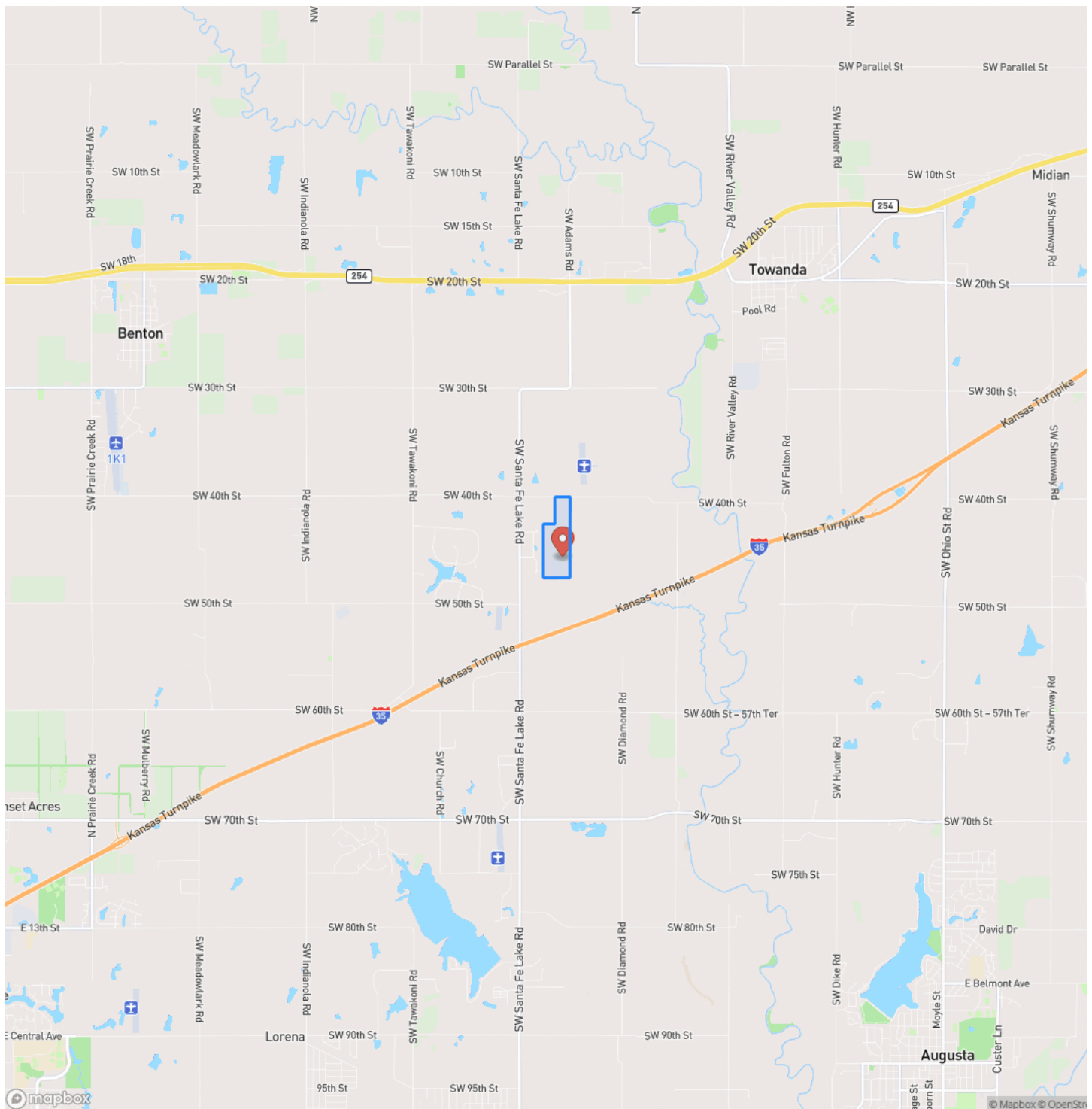

Auction 101+/- Acres Ready to Build in Butler County, Kansas (Tract 4 of 9)

Towanda, KS / Butler County

Locator Map

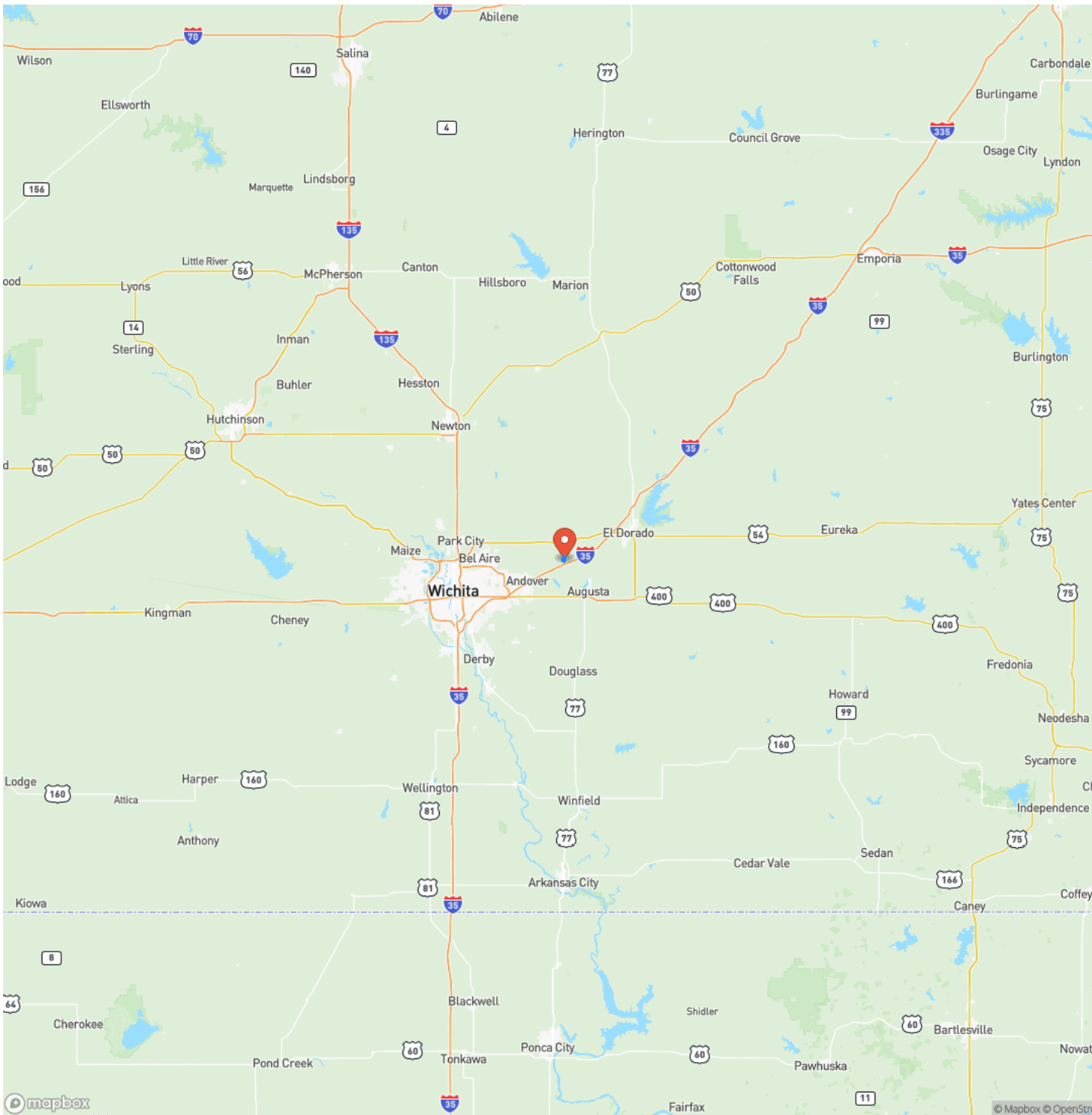

MORE INFO ONLINE:

redcedarland.com

Satellite Map

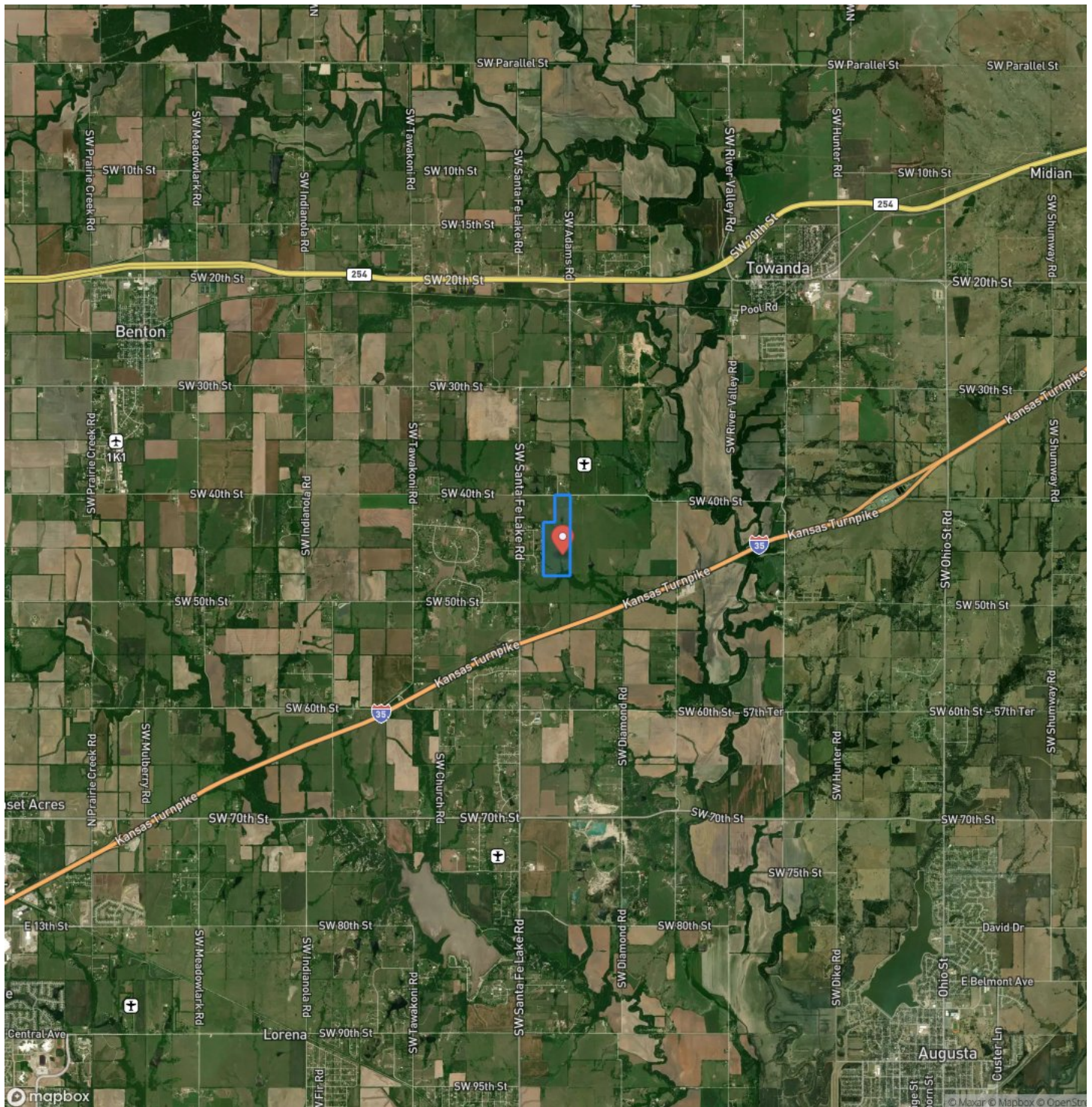

**Auction 101+/- Acres Ready to Build in Butler County, Kansas (Tract 4 of 9)
Towanda, KS / Butler County**

LISTING REPRESENTATIVE

For more information contact:



Representative

Scott Myers

Mobile

(316) 323-8308

Email

scott@redcedarland.com

Address

Wichita

City / State / Zip

Wichita, KS 67212

NOTES

[illegible]

MORE INFO ONLINE:

redcedarland.com

[illegible]

redcedarland.com

DISCLAIMERS

Information in this brochure is provided solely for information purposes and does not constitute an offer to sell or advertise real estate outside the states in which broker or agent licensed. The information presented has been obtained from sources deemed to be reliable, but is not guaranteed or warranted by the agent, broker, or the sellers of these properties. This offering is subject to errors, omissions, prior sale, price change, correction or withdrawal from the market without notice. All references to age, square footage, income, expenses, acreage, carrying capacity, and land classification, etc. are approximate. Prospective buyers are chargeable with and expected to conduct their own independent investigation of the information and the property and to rely only on those results. Sellers reserve the right to accept or reject any and all offers without liability to any buyer or cooperating broker.

Maps are provided for illustration purposes only, the accuracy is not warranted. Parcels on interactive maps are not adjusted to match aerial backgrounds. This information is for reference purposes only and is not a legal document. Data maps contain errors. The seller and seller's agent are making known to all potential buyers that there may be variations between the location of the existing fence lines and the legal description of the deeded property. Seller and seller's agent make no warranties with regard to the location of the fence lines in relationship to the deeded property lines, nor does the Seller make any warranties or representations with regard to the specific acreage contained within the fenced property lines. Seller is selling the property in an "as is" condition, which includes the location of the fences as they exist. Boundaries shown on the accompanying maps are approximate, based on county parcel data. The maps are not to scale. The accuracy of the maps is not guaranteed. Prospective buyers are encouraged to verify fence lines, deeded property lines and acreages using a licensed surveyor at their own expense.



Red Cedar Land Co.
2 NE 10th ave
Saint John, KS 67576
(620) 546-3746
redcedarland.com

