

Okfuskee County 62
Okemah, OK 74859

\$165,000
62± Acres
Okfuskee County



Okfuskee County 62
Okemah, OK / Okfuskee County

SUMMARY

City, State Zip

Okemah, OK 74859

County

Okfuskee County

Type

Hunting Land, Ranches, Recreational Land, Timberland

Latitude / Longitude

35.4291 / -96.2142

Taxes (Annually)

50

Acreage

62

Price

\$165,000

Property Website

<https://greatplainslandcompany.com/detail/okfuskee-county-62-okfuskee-oklahoma/33392/>



Okfuskee County 62

Okemah, OK / Okfuskee County

PROPERTY DESCRIPTION

The Okfuskee County 62 is a gorgeous property with incredible access, placed just off of Interstate 40 east of Okemah OK. This property is an outdoorsman's dream with having a live creek, a 4 acre pond and thick hardwood timber to hold mature eastern Oklahoma bucks. There are multiple areas on the property that would be ideal to build on and the access to the property is convenient and well maintained. To schedule a showing of the Okfuskee County 62 contact Trey Percy with Great Plains Land Company at [\(405\) 545-0985](tel:4055450985)

6 miles from Okemah, OK

13 miles from Henrietta, OK

58 miles from the Tulsa, OK Metro Area

63 miles from the Oklahoma City, OK Metro Area

94 miles from Ft. Smith, AR

When purchasing a property listed by Great Plains Land Company, a Buyer's Broker, if applicable, must be identified on first contact and must be present at the initial showing of the property in order to participate in a real estate commission. If these conditions are not met, compensation if any will be at the sole discretion of Great Plains Land Company.



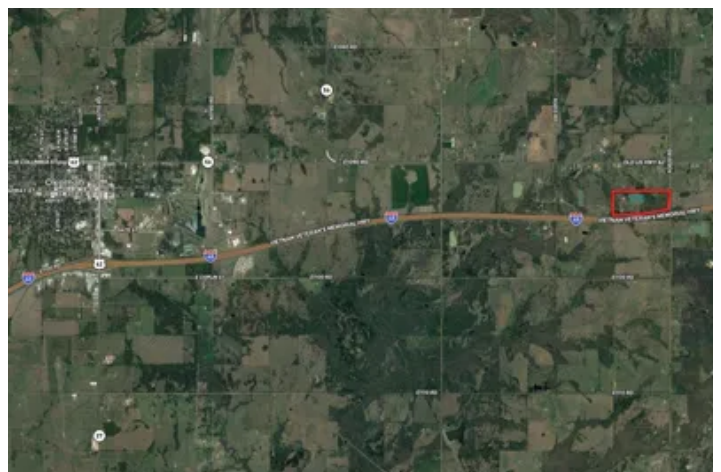
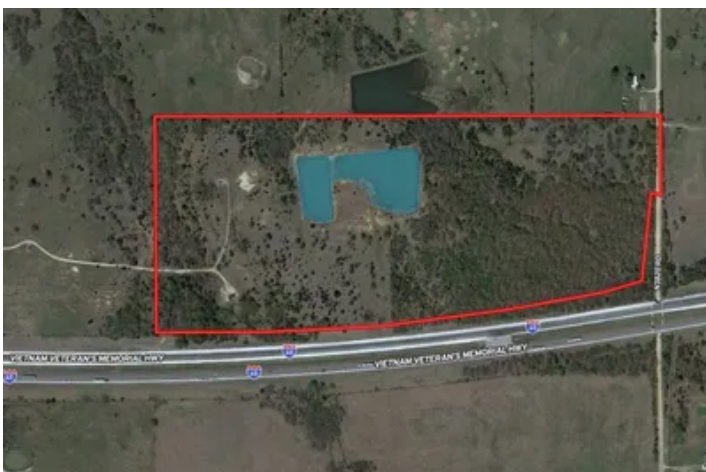

Locator Map

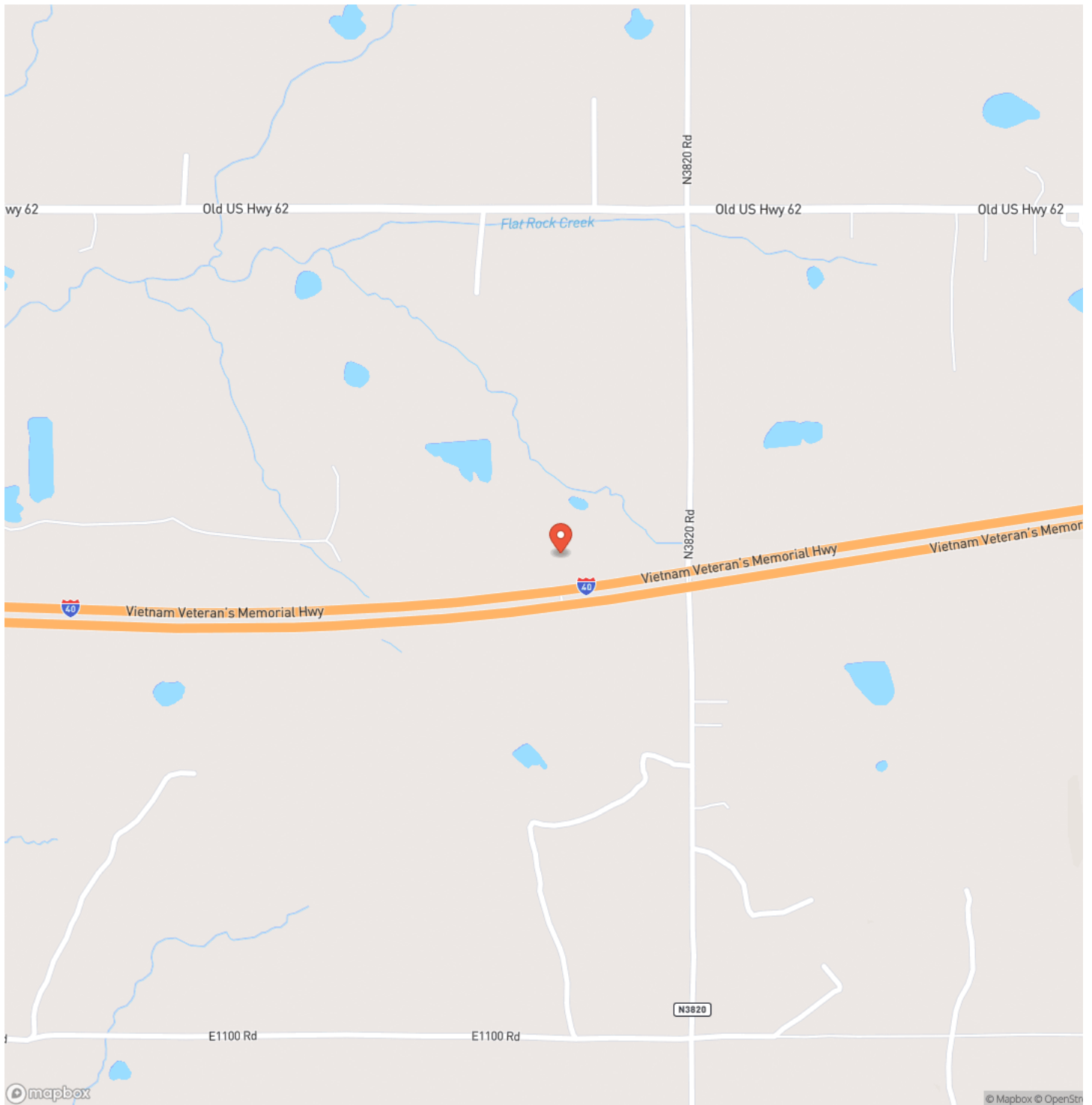

Locator Map

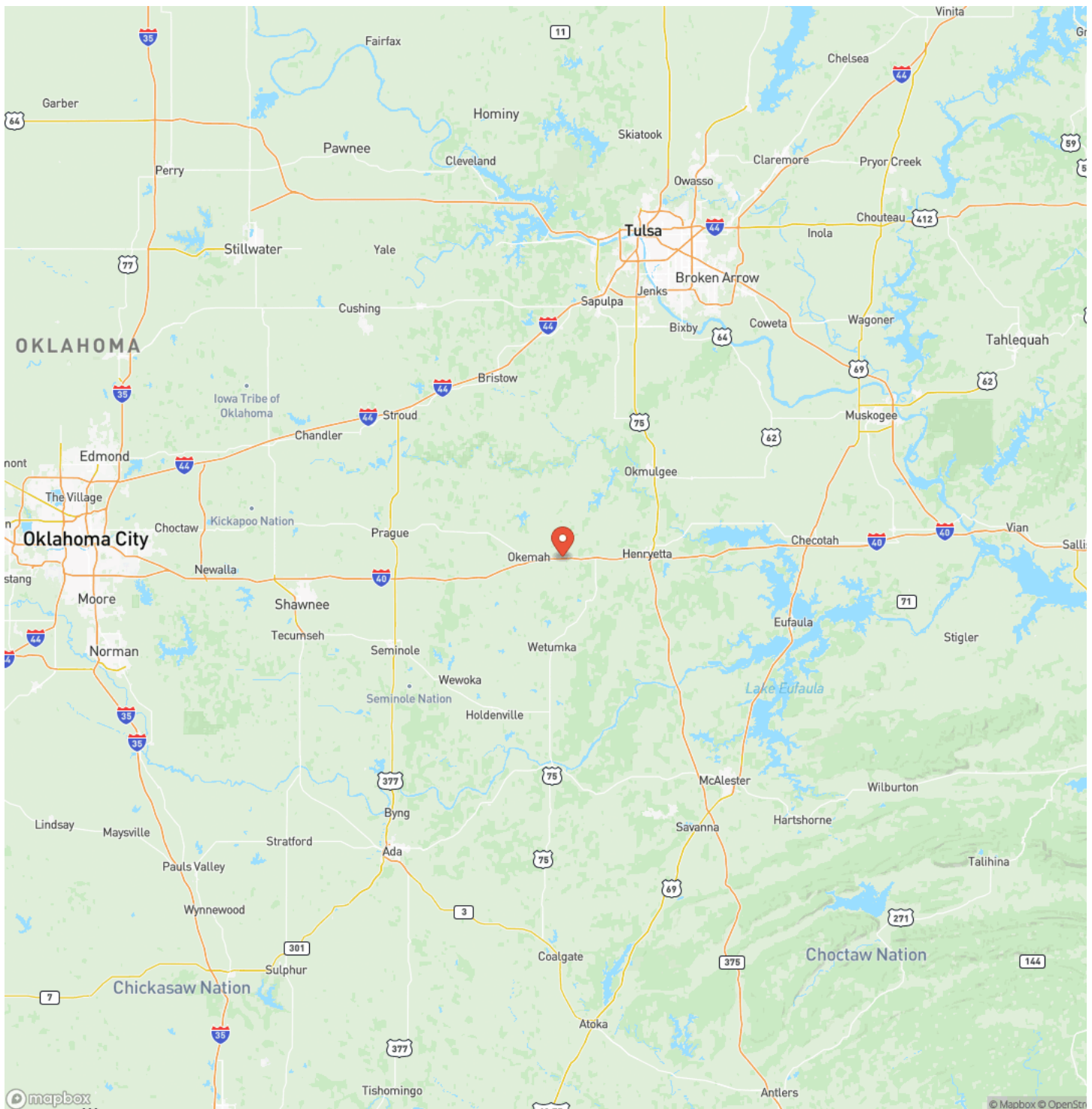

GREAT PLAINS

LAND Co

Satellite Map

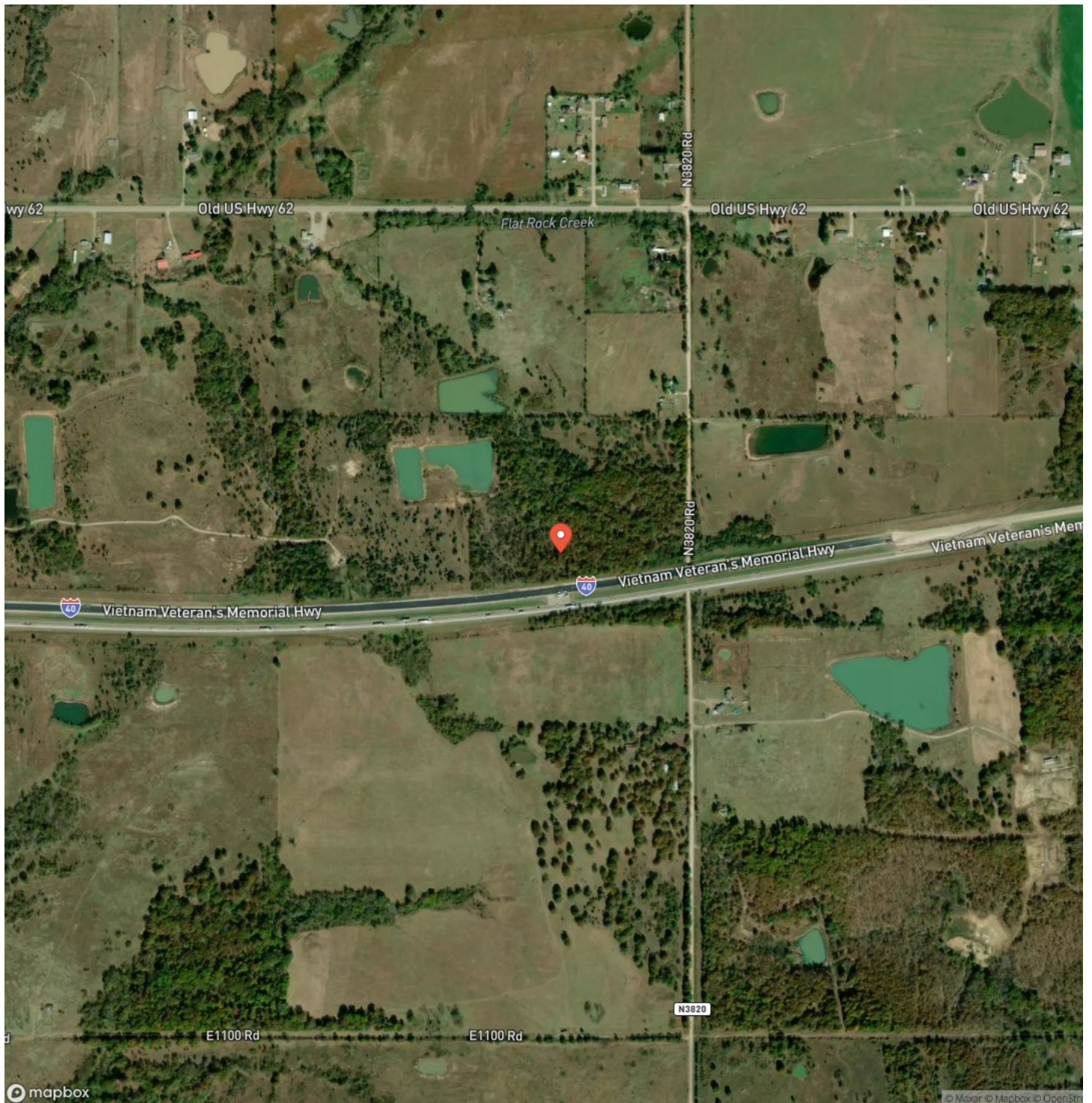

MORE INFO ONLINE:

greatplainslandcompany.com



GREAT PLAINS

LAND CO.

This image shows a blank sheet of white paper with horizontal ruling lines. The lines are evenly spaced and run across the width of the page. There are no margins, text, or other markings on the paper.



MORE INFO ONLINE:
greatplainslandcompany.com

DISCLAIMERS

Information in this brochure is provided solely for information purposes and does not constitute an offer to sell or advertise real estate outside the states in which broker or agent licensed. The information presented has been obtained from sources deemed to be reliable, but is not guaranteed or warranted by the agent, broker, or the sellers of these properties. This offering is subject to errors, omissions, prior sale, price change, correction or withdrawal from the market without notice. All references to age, square footage, income, expenses, acreage, carrying capacity, and land classification, etc. are approximate. Prospective buyers are chargeable with and expected to conduct their own independent investigation of the information and the property and to rely only on those results. Sellers reserve the right to accept or reject any and all offers without liability to any buyer or cooperating broker.

Maps are provided for illustration purposes only, the accuracy is not warranted. Parcels on interactive maps are not adjusted to match aerial backgrounds. This information is for reference purposes only and is not a legal document. Data maps contain errors. The seller and seller's agent are making known to all potential buyers that there may be variations between the location of the existing fence lines and the legal description of the deeded property. Seller and seller's agent make no warranties with regard to the location of the fence lines in relationship to the deeded property lines, nor does the Seller make any warranties or representations with regard to the specific acreage contained within the fenced property lines. Seller is selling the property in an "as is" condition, which includes the location of the fences as they exist. Boundaries shown on the accompanying maps are approximate, based on county parcel data. The maps are not to scale. The accuracy of the maps is not guaranteed. Prospective buyers are encouraged to verify fence lines, deeded property lines and acreages using a licensed surveyor at their own expense.



Great Plains Land Company
501 N. Walker St.
Oklahoma City, OK 73102
(405) 255-0051
greatplainslandcompany.com

