

216 South Apache Ave, Binger, Ok  
216 South Apache Ave  
Binger, OK 73009

**\$219,000**  
0.220± Acres  
Caddo County





**216 South Apache Ave, Binger, Ok**  
**Binger, OK / Caddo County**

---

## **SUMMARY**

### **Address**

216 South Apache Ave

### **City, State Zip**

Binger, OK 73009

### **County**

Caddo County

### **Type**

Residential Property, Single Family

### **Latitude / Longitude**

35.3071 / -98.3449

### **Dwelling Square Feet**

1560

### **Bedrooms / Bathrooms**

3 / 2

### **Acreage**

0.220

### **Price**

\$219,000

### **Property Website**

<https://greatplainslandcompany.com/detail/216-south-apache-ave-binger-ok-caddo-oklahoma/82375/>



## 216 South Apache Ave, Binger, Ok Binger, OK / Caddo County

---

### **PROPERTY DESCRIPTION**

Welcome to 216 S. Apache Ave. in Binger, Oklahoma! This beautiful and recently remodeled home offers the perfect mix of comfort and convenience. With 3 bedrooms, 2 bathrooms, and 1,560 square feet of living space, there's plenty of room for you and your family to enjoy. The home is located in a great neighborhood and is just one block from Binger-Oney Public Schools. That means your morning school drop-offs will be quick and easy! You'll also be just two blocks from the baseball and softball fields—perfect for sports lovers and fun family outings. Main Street (State Highway 152) is only two blocks away too, giving you quick access to local stores and restaurants.

Inside the home, you'll find fresh updates throughout. The kitchen, bathrooms, and living spaces have all been remodeled to feel bright, clean, and modern. Whether you're cooking dinner, relaxing in the living room, or getting ready for bed, you'll enjoy the comfort and style this home offers. The layout is open and welcoming, great for spending time together or entertaining friends.

Outside, the large backyard gives you plenty of space to play, garden, or enjoy the outdoors. There's also a mechanical shed that gives you extra storage or space for tools, hobbies, or projects. A brand-new fence adds privacy and security, making it a great space for kids and pets to play safely.

Don't miss this chance to live in a move-in ready home in a peaceful town with great community features. 216 S. Apache Ave. is a rare find in Binger and offers everything you need to feel right at home!

*When purchasing a property listed by Great Plains Land Company, a Buyer's Broker, if applicable, must be identified on first contact and present at the initial showing of the property to participate in a real estate commission. If these conditions are not met, compensation if any will be at the sole discretion of Great Plains Land Company.*

216 South Apache Ave, Binger, Ok  
Binger, OK / Caddo County

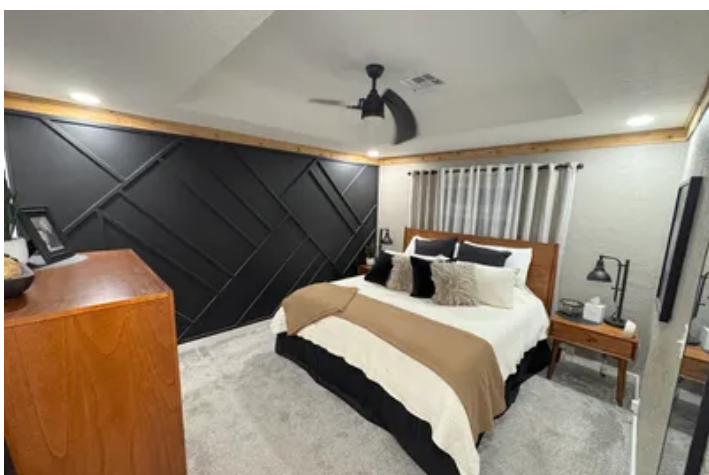
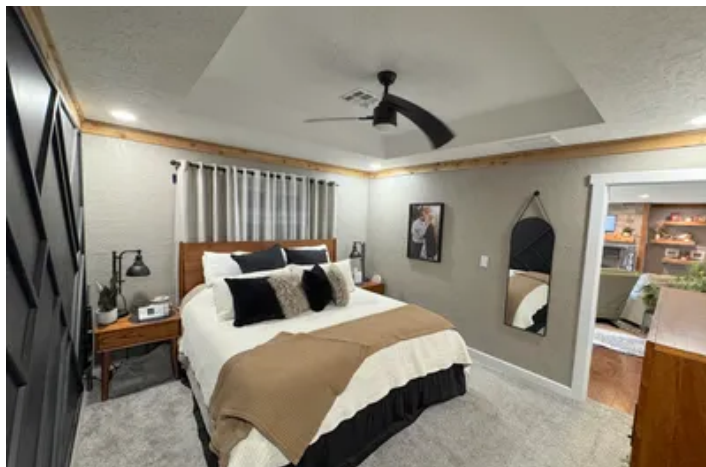

Locator Map

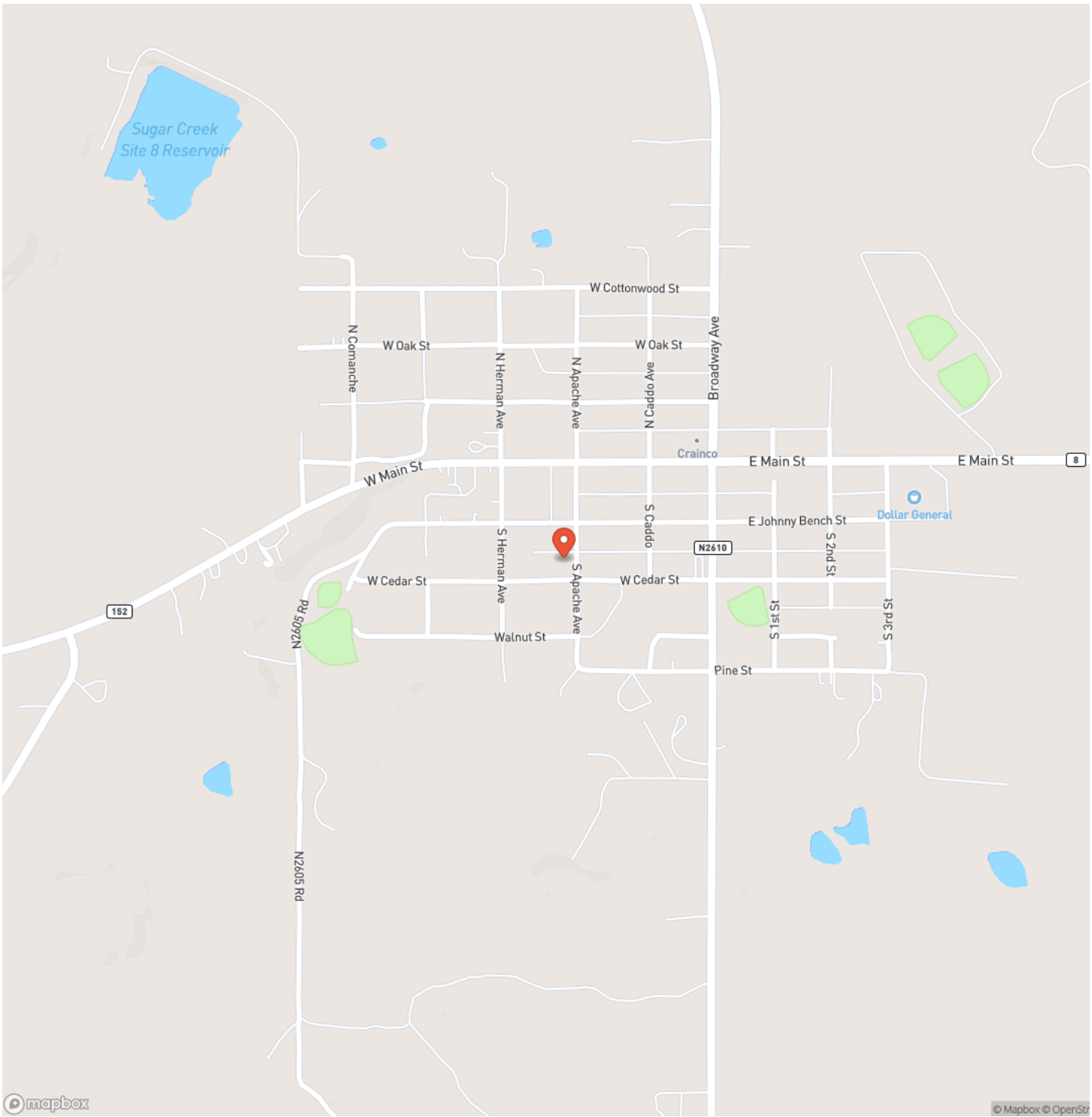



## Locator Map

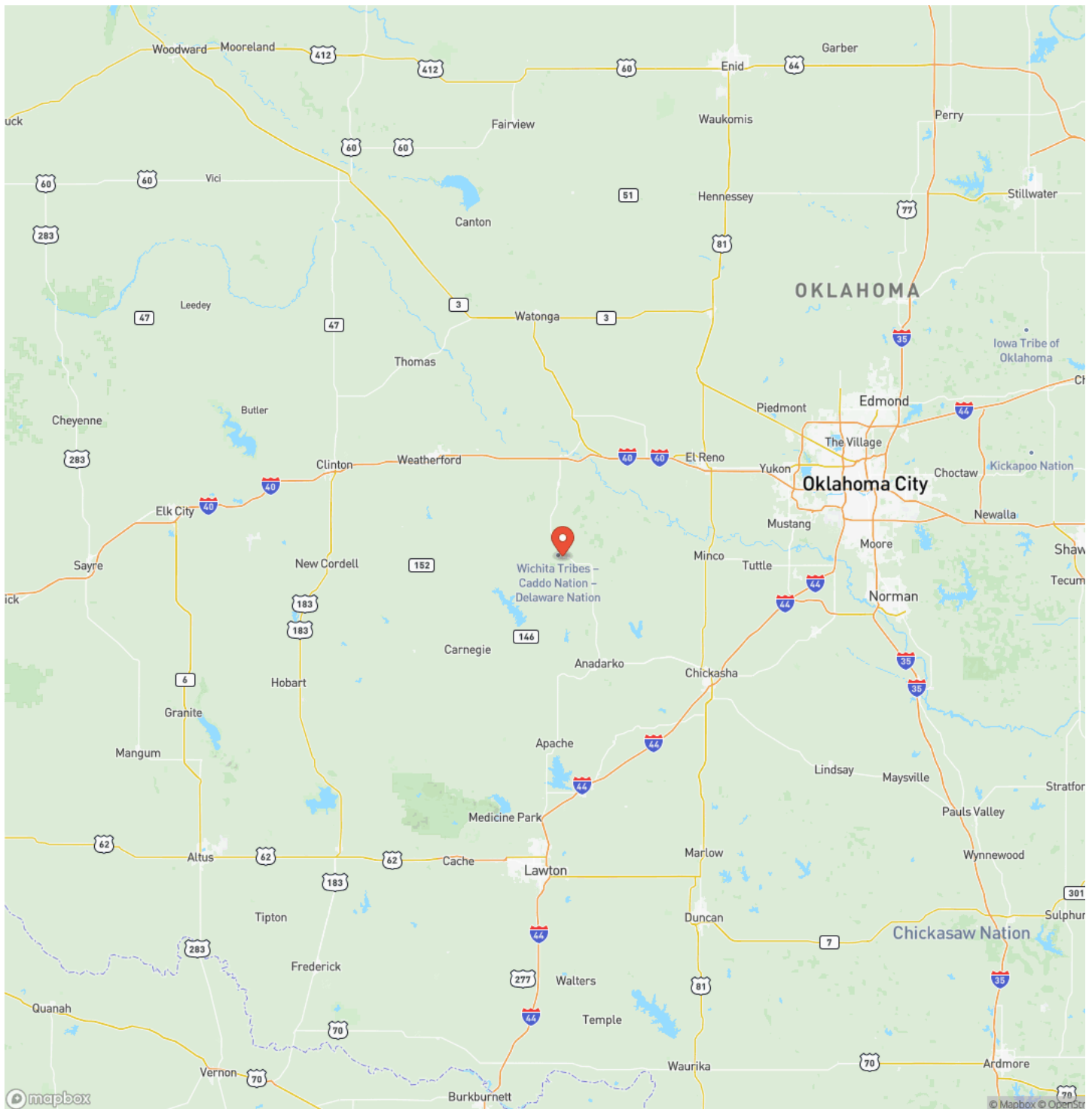

## Satellite Map

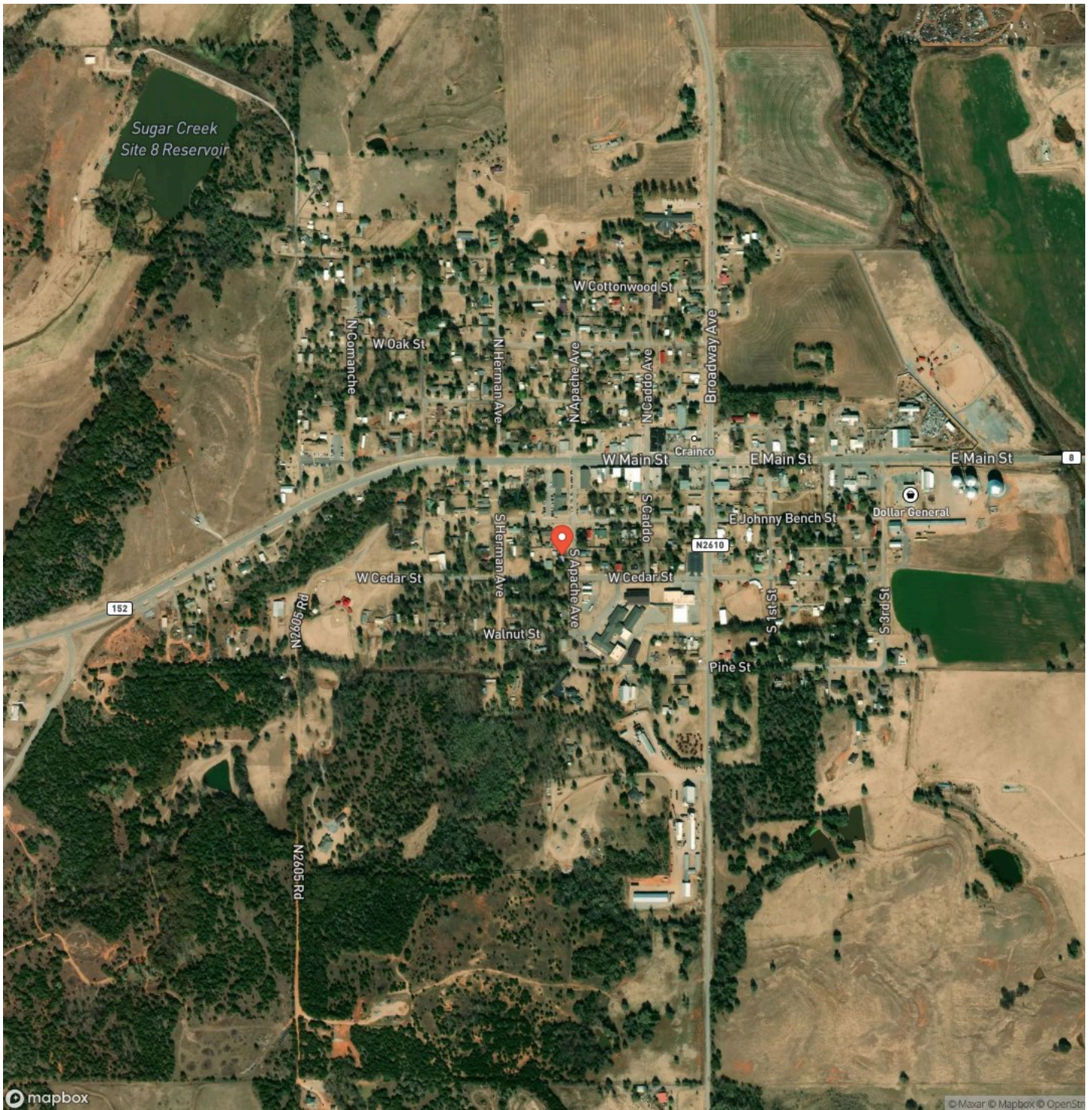



**216 South Apache Ave, Binger, Ok**  
**Binger, OK / Caddo County**

### LISTING REPRESENTATIVE

**For more information contact:**



### Representative

Trey Pearcy

## Mobile

(405) 545-0985

## Email

trey@greatplains.land

### Address

200 S. Broadway Ave.

## City / State / Zip

## NOTES

This image shows a blank sheet of white paper with horizontal ruling lines. The lines are evenly spaced and extend across the width of the page, providing a guide for writing. There are no margins, text, or other markings on the paper.



## This image shows a full page of blank white paper with horizontal ruling lines. The lines are evenly spaced and run across the width of the page, providing a template for writing or drawing. There are no margins, text, or other markings present.



**MORE INFO ONLINE:**  
**greatplainslandcompany.com**

## **DISCLAIMERS**

Information in this brochure is provided solely for information purposes and does not constitute an offer to sell or advertise real estate outside the states in which broker or agent licensed. The information presented has been obtained from sources deemed to be reliable, but is not guaranteed or warranted by the agent, broker, or the sellers of these properties. This offering is subject to errors, omissions, prior sale, price change, correction or withdrawal from the market without notice. All references to age, square footage, income, expenses, acreage, carrying capacity, and land classification, etc. are approximate. Prospective buyers are chargeable with and expected to conduct their own independent investigation of the information and the property and to rely only on those results. Sellers reserve the right to accept or reject any and all offers without liability to any buyer or cooperating broker.

Maps are provided for illustration purposes only, the accuracy is not warranted. Parcels on interactive maps are not adjusted to match aerial backgrounds. This information is for reference purposes only and is not a legal document. Data maps contain errors. The seller and seller's agent are making known to all potential buyers that there may be variations between the location of the existing fence lines and the legal description of the deeded property. Seller and seller's agent make no warranties with regard to the location of the fence lines in relationship to the deeded property lines, nor does the Seller make any warranties or representations with regard to the specific acreage contained within the fenced property lines. Seller is selling the property in an "as is" condition, which includes the location of the fences as they exist. Boundaries shown on the accompanying maps are approximate, based on county parcel data. The maps are not to scale. The accuracy of the maps is not guaranteed. Prospective buyers are encouraged to verify fence lines, deeded property lines and acreages using a licensed surveyor at their own expense.





---

**Great Plains Land Company**  
501 N. Walker St.  
Oklahoma City, OK 73102  
(405) 255-0051  
[greatplainslandcompany.com](http://greatplainslandcompany.com)

---

