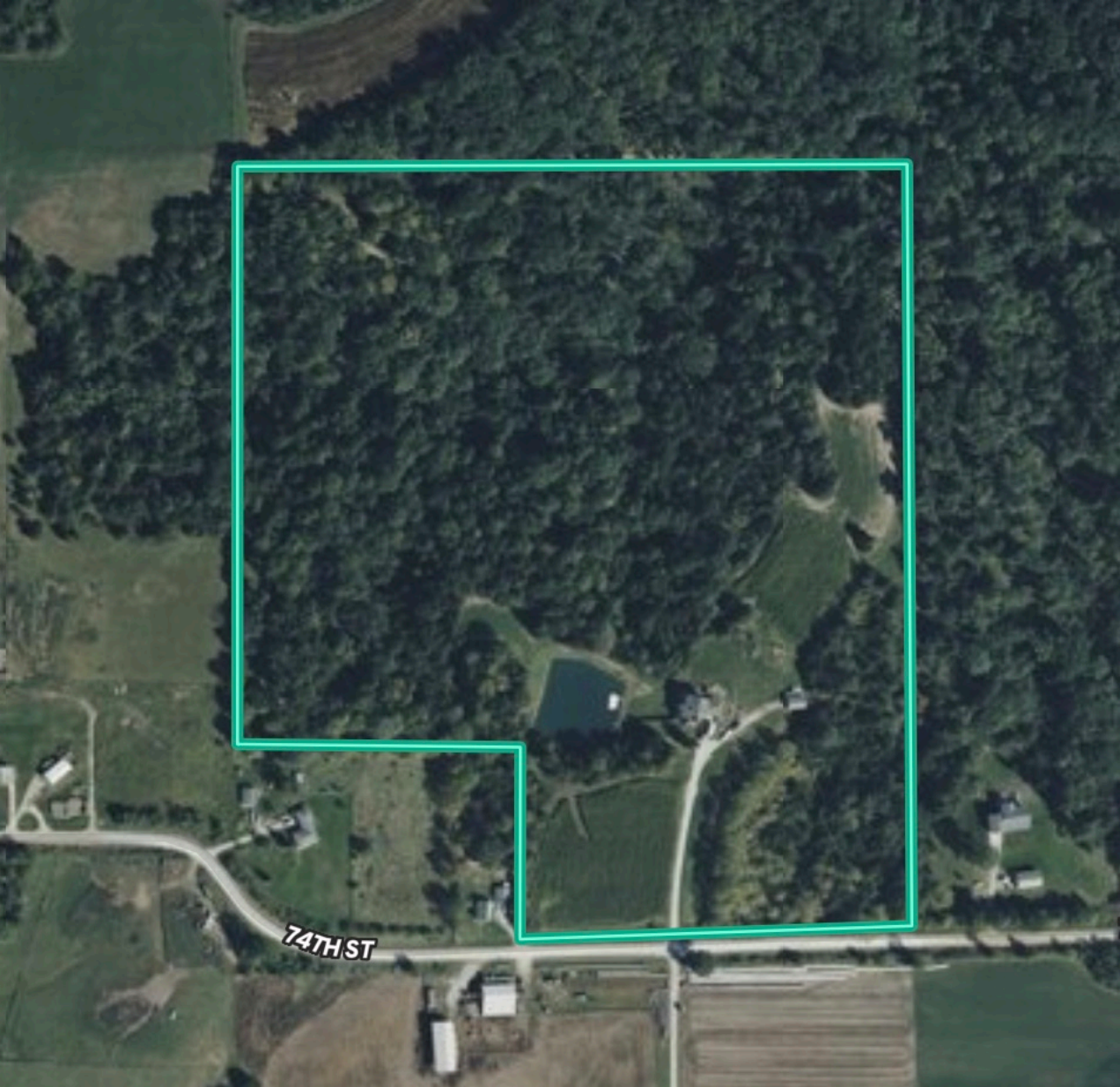
74TH ST