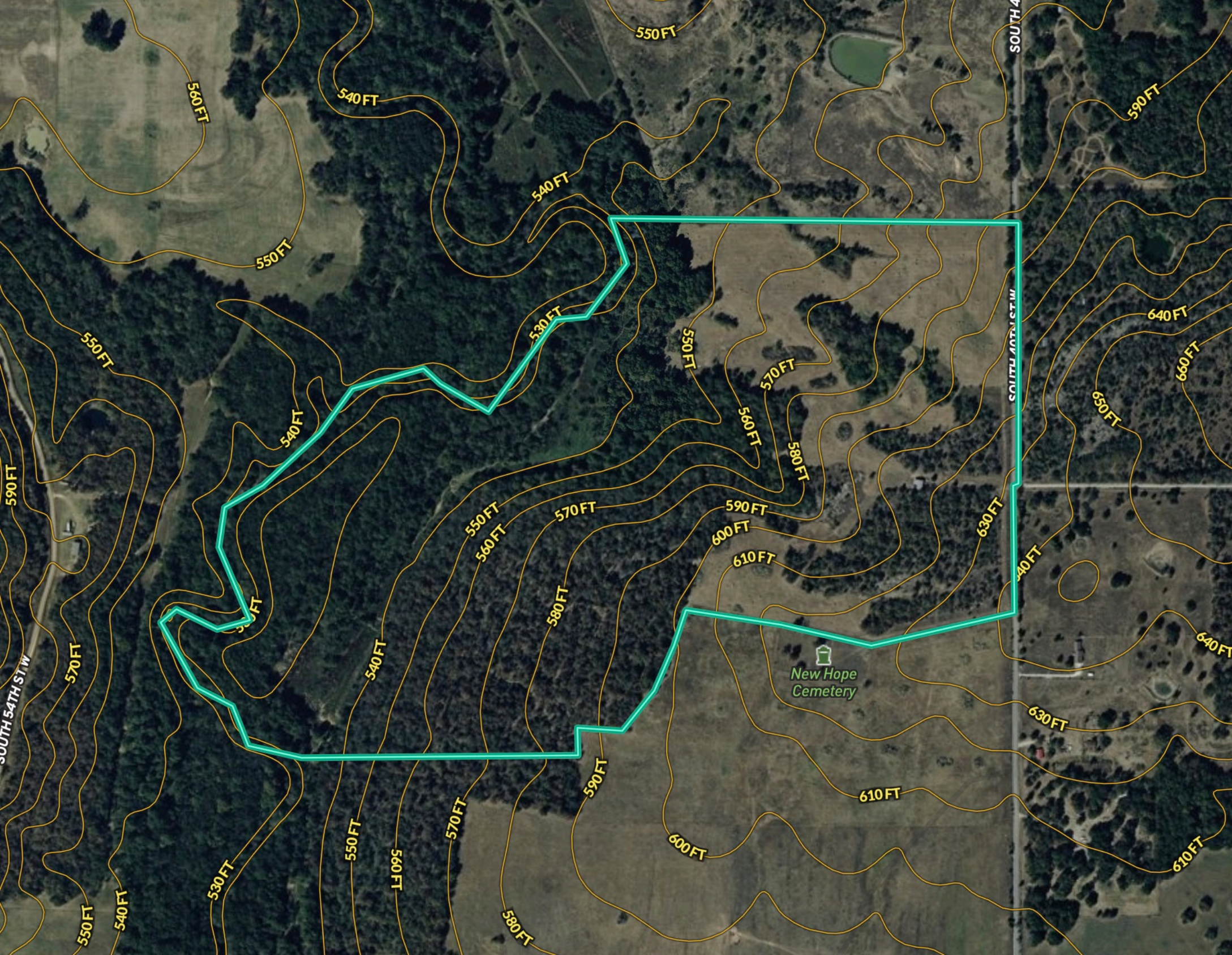
SOUTH 54TH ST W
SOUTH 40TH ST W
New Hope
Cemetery
550 FT
560 FT
540 FT
530 FT
570 FT
580 FT
590 FT
600 FT
610 FT
630 FT
640 FT
650 FT
660 FT