

SR 554 - 96 acres - Gallia County
9675 STATE ROUTE 554
Bidwell, OH 45614

\$549,900
96.180± Acres
Gallia County



SR 554 - 96 acres - Gallia County
Bidwell, OH / Gallia County

SUMMARY

Address

9675 STATE ROUTE 554

City, State Zip

Bidwell, OH 45614

County

Gallia County

Type

Recreational Land, Residential Property, Hunting Land

Latitude / Longitude

38.969105 / -82.233508

Dwelling Square Feet

288

Bedrooms / Bathrooms

2 / 2

Acreage

96.180

Price

\$549,900

Property Website

<https://www.mossyoakproperties.com/property/sr-554-96-acres-gallia-county-gallia-ohio/79650/>



SR 554 - 96 acres - Gallia County
Bidwell, OH / Gallia County

PROPERTY DESCRIPTION

Land for sale in Gallia County. Here are 96+/- acres in Gallia County just over 4 miles east of Porter on SR554. This property boasts a beautiful 12x48 Amish-built cabin with 2 beds, 2 bath, an eat-in kitchen, a small living area as well as a covered front porch or rear deck where you can sit and enjoy a sunny or rainy day in peace. The cabin is currently income-producing as a short-term rental.

Property features include

- County water supply
- AEP electric
- Seller states the hunting is fantastic
- Mixed hardwoods, the property looks like it was select-cut about 20 years ago
- 2 small food plots
- 2 box blinds, feeders, and multiple tree stands will be conveyed to the new owner
- Well-maintained trails throughout the property
- A small creek runs through the property
- 2 storage sheds stay with the property
- Topography is mostly rolling with some steeper areas
- Seller states they own the mineral rights that will transfer to the new owner
- Private setting
- 5 minutes from Porter or Bidwell
- 15 minutes from Rio Grande
- 13 minutes from Vinton
- 20 minutes from Gallipolis
- 12 minutes from Cheshire
- 35 minutes from Jackson
- 22 minutes from Pomeroy
- 20 minutes from Wilksville
- 70 minutes from Huntington

Do not miss out on this fantastic opportunity to purchase an income-producing property to help offset some expenses. The property is secluded yet close to all the conveniences of town. Current annual taxes are \$1,411.14

SR 554 - 96 acres - Gallia County
Bidwell, OH / Gallia County



Locator Map

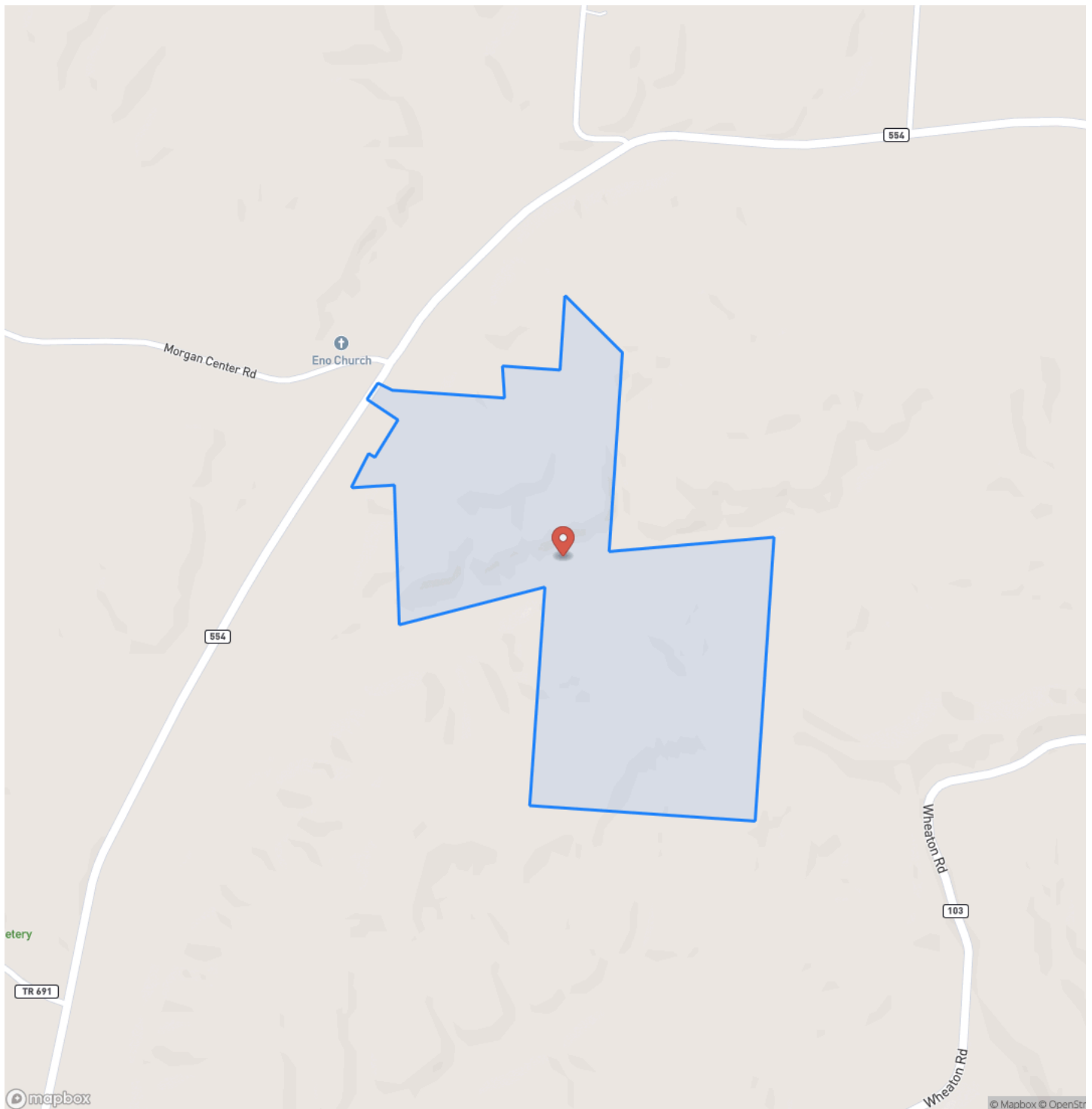

Locator Map

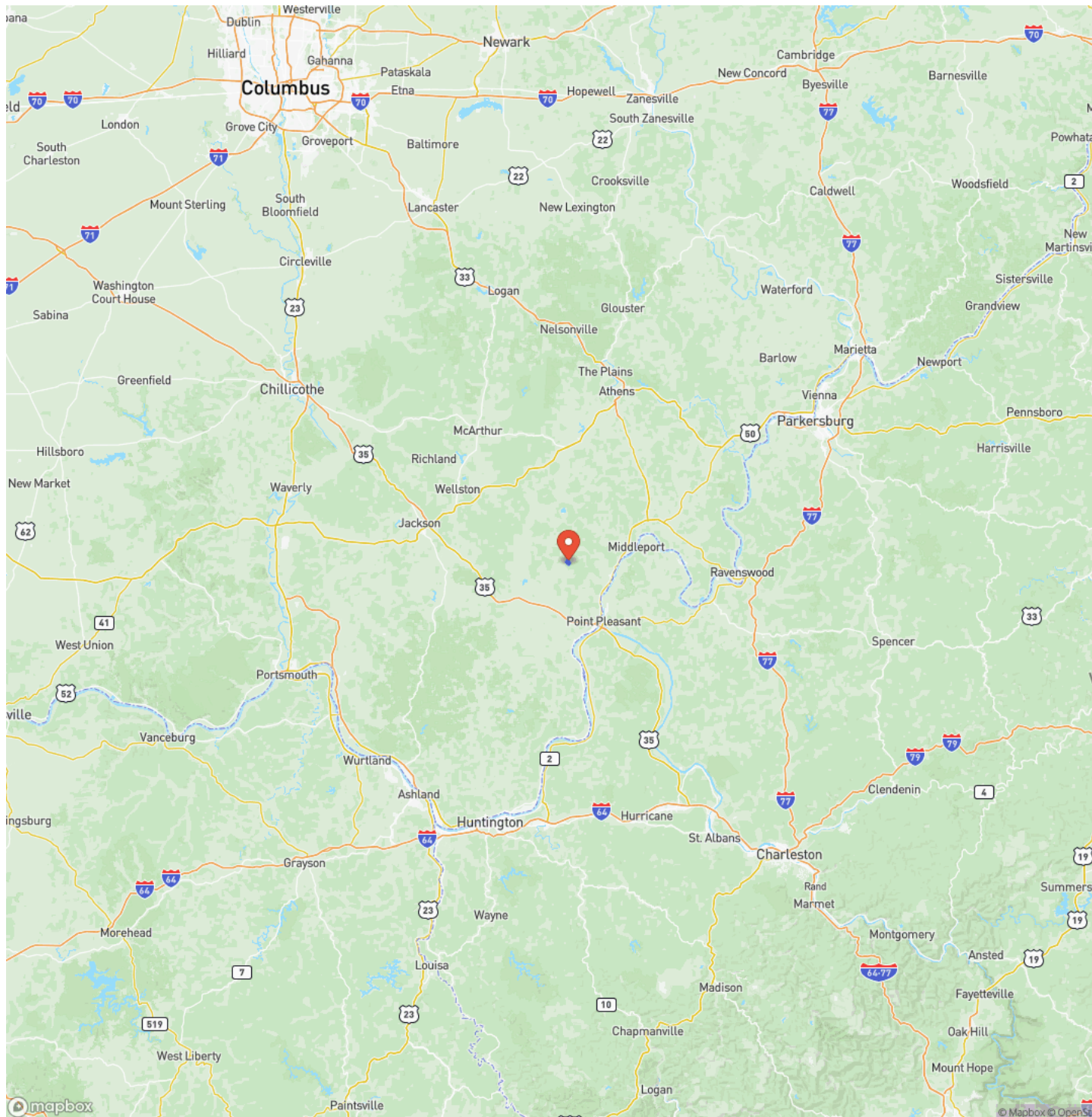

Satellite Map

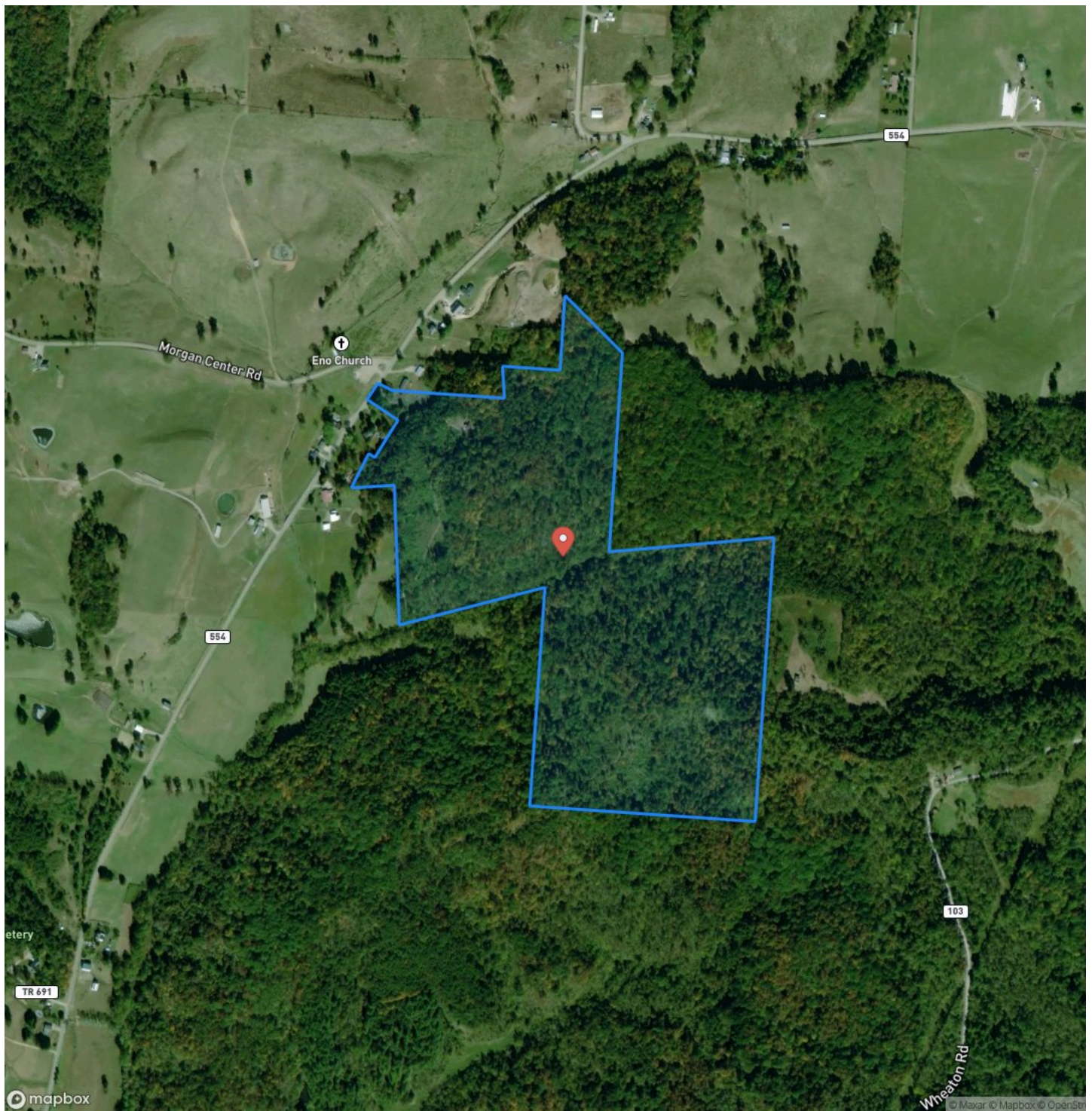

SR 554 - 96 acres - Gallia County
Bidwell, OH / Gallia County

LISTING REPRESENTATIVE

For more information contact:



Representative

Keith McClaskey

Mobile

(614) 778-9103

Email

kmccclaskey@mossyoakproperties.com

Address

PO Box 896

City / State / Zip

NOTES



MORE INFO ONLINE:

www.mossoakproperties.com/land-for-sale/ohio/

This image shows a blank sheet of white paper with horizontal ruling lines. The lines are evenly spaced and run across the width of the page. There are no margins, text, or other markings on the paper.



DISCLAIMERS

Information in this brochure is provided solely for information purposes and does not constitute an offer to sell or advertise real estate outside the states in which broker or agent licensed. The information presented has been obtained from sources deemed to be reliable, but is not guaranteed or warranted by the agent, broker, or the sellers of these properties. This offering is subject to errors, omissions, prior sale, price change, correction or withdrawal from the market without notice. All references to age, square footage, income, expenses, acreage, carrying capacity, and land classification, etc. are approximate. Prospective buyers are chargeable with and expected to conduct their own independent investigation of the information and the property and to rely only on those results. Sellers reserve the right to accept or reject any and all offers without liability to any buyer or cooperating broker.

Maps are provided for illustration purposes only, the accuracy is not warranted. Parcels on interactive maps are not adjusted to match aerial backgrounds. This information is for reference purposes only and is not a legal document. Data maps contain errors. The seller and seller's agent are making known to all potential buyers that there may be variations between the location of the existing fence lines and the legal description of the deeded property. Seller and seller's agent make no warranties with regard to the location of the fence lines in relationship to the deeded property lines, nor does the Seller make any warranties or representations with regard to the specific acreage contained within the fenced property lines. Seller is selling the property in an "as is" condition, which includes the location of the fences as they exist. Boundaries shown on the accompanying maps are approximate, based on county parcel data. The maps are not to scale. The accuracy of the maps is not guaranteed. Prospective buyers are encouraged to verify fence lines, deeded property lines and acreages using a licensed surveyor at their own expense.

Mossy Oak Properties Bauer Realty & Auctions
PO BOX 896
Pickerington, OH 43147
(614) 949-6764
www.mossyoakproperties.com/land-for-sale/ohio/

