

Country 3 Bed/ 1 Bath Home on 14 +/- acres, pond,
shop, barn, Center Ridge, Arkansas
6637 Highway 9
Center Ridge, AR 72027

\$335,000
14.3± Acres
Conway County



**Country 3 Bed/ 1 Bath Home on 14 +/- acres, pond, shop, barn, Center Ridge, Arkansas
Center Ridge, AR / Conway County**

SUMMARY

Address

6637 Highway 9

City, State Zip

Center Ridge, AR 72027

County

Conway County

Type

Farms, Horse Property, Residential Property, Single Family

Latitude / Longitude

35.433785 / -92.537804

Taxes (Annually)

\$217

Dwelling Square Feet

1,408

Bedrooms / Bathrooms

3 / 1

Acreage

14.3

Price

\$335,000

Property Website

<https://www.mossoakproperties.com/property/country-3-bed-1-bath-home-on-14-acres-pond-shop-barn-center-ridge-arkansas/conway/arkansas/104219/>



Country 3 Bed/ 1 Bath Home on 14 +/- acres, pond, shop, barn, Center Ridge, Arkansas Center Ridge, AR / Conway County

PROPERTY DESCRIPTION

Well-maintained country home on 14.4 +/- acres with a long history as a working **dairy farm**, offering endless potential for **farming, mechanics, livestock, hobbies**, or simply enjoying rural living. **The 3-bedroom, 1-bath home features 1,408 square feet and was built in 1963.** Over the years, **the property has seen numerous important updates and improvements**, giving buyers peace of mind and adding tremendous value.

Within the last 5 years, the home has received many major **updates** including a **new roof, windows, flooring, countertops, exterior paint, HVAC system, and septic improvements.** A **cedar back porch** addition creates a warm and inviting outdoor space to relax and enjoy the country setting. The property also includes a **whole-home generator** for added comfort and reliability year-round. **Septic lines from the home to the tank and from the tank to the field lines have all been replaced**, and the **septic tank was recently pumped and cleaned.**

The property improvements extend far beyond the home itself. The **mechanic shop** is an incredible feature, **offering a 3-bay garage setup complete with a 9,000-pound two-post automotive lift, air compressor, and office space**, making it ideal for anyone wanting to work on their own vehicles or operate a **small business.** The **shop has also seen extensive updates and improvements within the last several years, including roofing and additional bay upgrades.** The chain hoist does not convey.

Additional outbuildings provide even more versatility. The **40x100 hay barn has undergone major improvements including structural repairs and roof updates.** There is also **another building currently being used for storage that includes a bathroom and could easily serve as a craft building, hobby space, workshop, or additional storage area.**

A **large stocked pond** adds both beauty and functionality to the property, providing an excellent **fishing** spot while also serving **livestock** needs. Whether you are looking for a **functional farm setup, mechanic shop, hobby farm, business opportunity**, or simply a well-kept rural home with useful improvements already in place, this property offers a tremendous amount of value and potential. **This home is in a great location! Greers Ferry Lake, Wal Mart, and the hospital are all within 15 minutes away.**

This home is produly listed with **Mossy Oak Properties Selling Arkansas, 870-495-2123** .

Call the **Listing agent, Krystn Bourgeois, at 501-270-5276** for more information and to schdule your tour today!
www.WeSellArkansas.com. Equal Housing Opportunity.

Country 3 Bed/ 1 Bath Home on 14 +/- acres, pond, shop, barn, Center Ridge, Arkansas
Center Ridge, AR / Conway County



Country 3 Bed/ 1 Bath Home on 14 +/- acres, pond, shop, barn, Center Ridge, Arkansas
Center Ridge, AR / Conway County

Locator Map

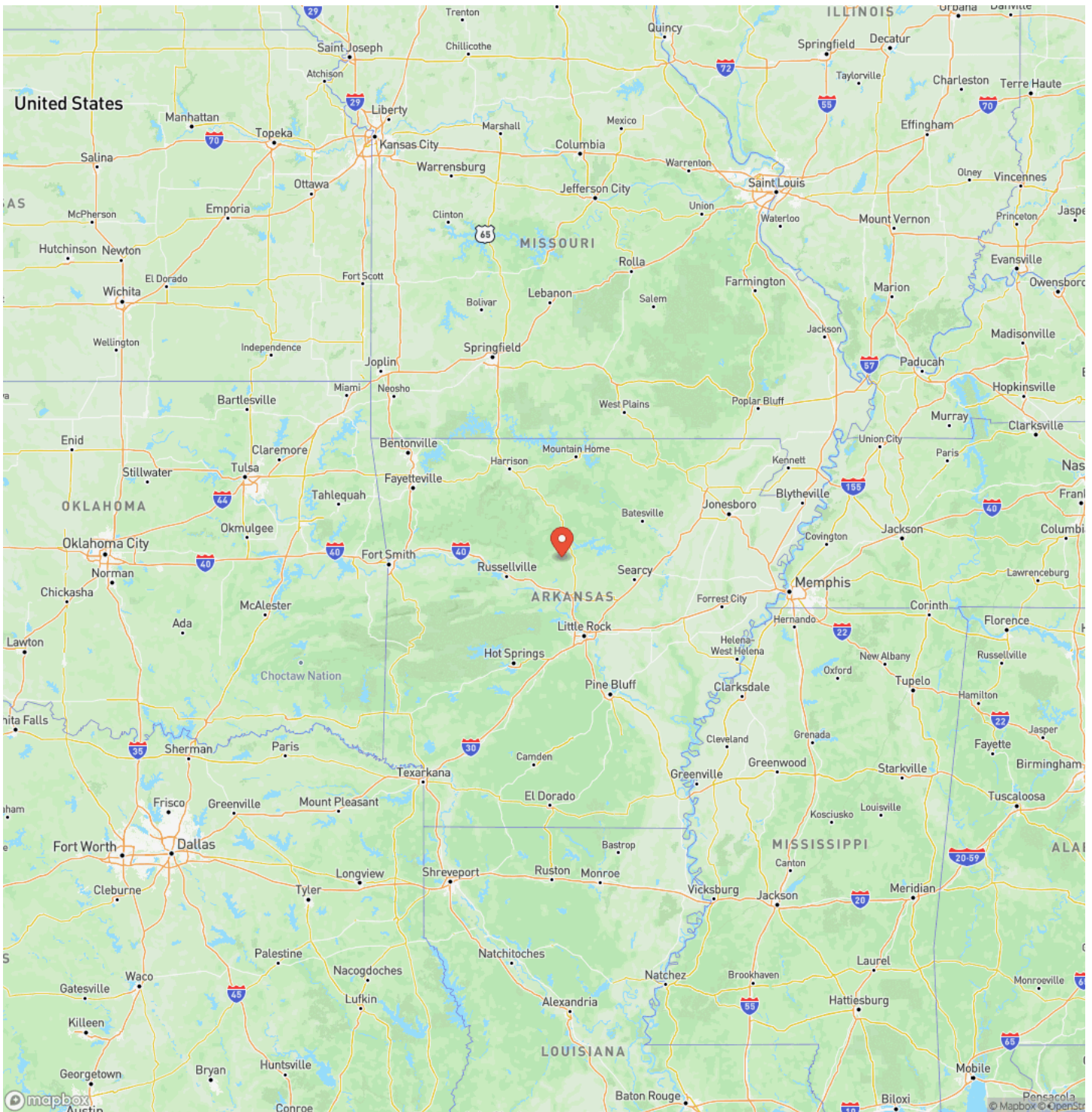

Country 3 Bed/ 1 Bath Home on 14 +/- acres, pond, shop, barn, Center Ridge, Arkansas
Center Ridge, AR / Conway County

Locator Map

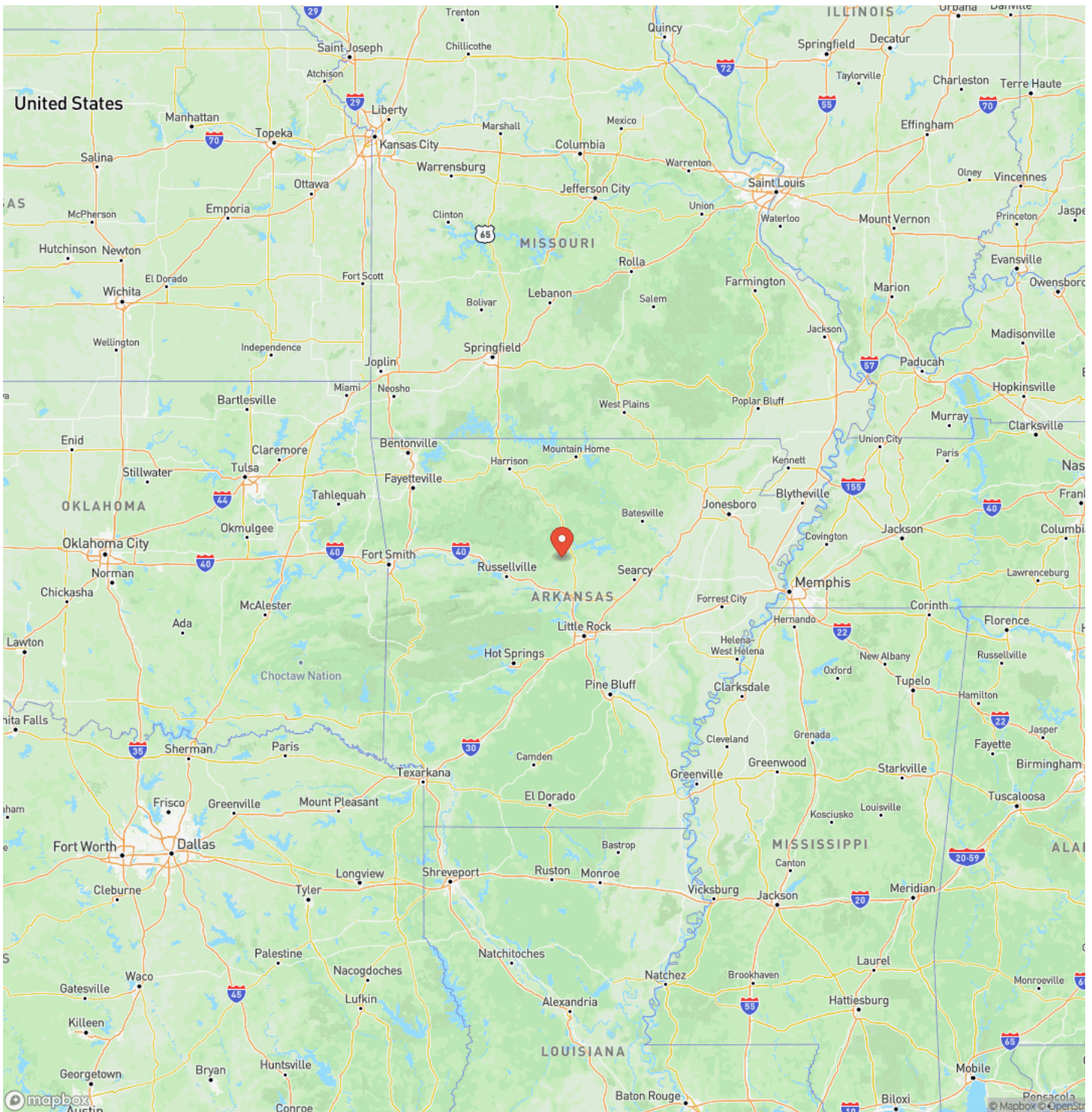

Country 3 Bed/ 1 Bath Home on 14 +/- acres, pond, shop, barn, Center Ridge, Arkansas
Center Ridge, AR / Conway County

Satellite Map

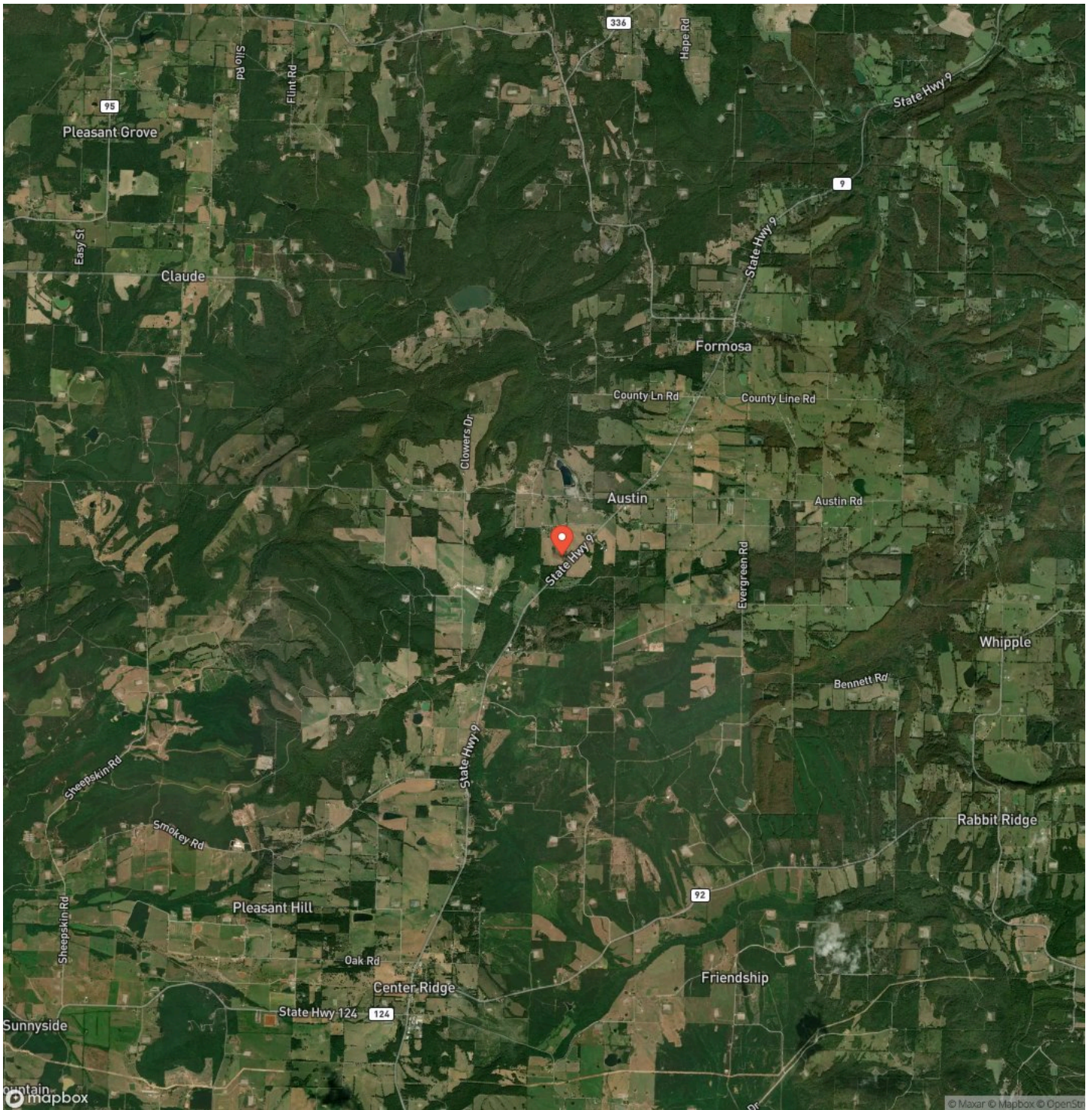

DISCLAIMERS

Information in this brochure is provided solely for information purposes and does not constitute an offer to sell or advertise real estate outside the states in which broker or agent licensed. The information presented has been obtained from sources deemed to be reliable, but is not guaranteed or warranted by the agent, broker, or the sellers of these properties. This offering is subject to errors, omissions, prior sale, price change, correction or withdrawal from the market without notice. All references to age, square footage, income, expenses, acreage, carrying capacity, and land classification, etc. are approximate. Prospective buyers are chargeable with and expected to conduct their own independent investigation of the information and the property and to rely only on those results. Sellers reserve the right to accept or reject any and all offers without liability to any buyer or cooperating broker.

Maps are provided for illustration purposes only, the accuracy is not warranted. Parcels on interactive maps are not adjusted to match aerial backgrounds. This information is for reference purposes only and is not a legal document. Data maps contain errors. The seller and seller's agent are making known to all potential buyers that there may be variations between the location of the existing fence lines and the legal description of the deeded property. Seller and seller's agent make no warranties with regard to the location of the fence lines in relationship to the deeded property lines, nor does the Seller make any warranties or representations with regard to the specific acreage contained within the fenced property lines. Seller is selling the property in an "as is" condition, which includes the location of the fences as they exist. Boundaries shown on the accompanying maps are approximate, based on county parcel data. The maps are not to scale. The accuracy of the maps is not guaranteed. Prospective buyers are encouraged to verify fence lines, deeded property lines and acreages using a licensed surveyor at their own expense.

Mossy Oak Properties Selling Arkansas

8111 N St Louis St

Cave City, AR 72521

(870) 495-2123

<https://wesellarkansas.com/>

