

Black Rd - 72 acres - Muskingum County
0 Black Road
Hopewell, OH 43746

\$649,900
72.920± Acres
Muskingum County



Black Rd - 72 acres - Muskingum County
Hopewell, OH / Muskingum County

SUMMARY

Address

0 Black Road

City, State Zip

Hopewell, OH 43746

County

Muskingum County

Type

Recreational Land, Hunting Land, Undeveloped Land

Latitude / Longitude

39.945648 / -82.154281

Acreage

72.920

Price

\$649,900

Property Website

<https://www.mossyoakproperties.com/property/black-rd-72-acres-muskingum-county-muskingum-ohio/77185/>



Black Rd - 72 acres - Muskingum County
Hopewell, OH / Muskingum County

PROPERTY DESCRIPTION

72.9 Acres in Muskingum County, Ohio. Located approximately 45 minutes from Columbus and Intel and just 16 minutes from Zanesville, this property is a great location for your future home. This hunter's paradise has great secluded building sites with views of the surrounding landscape. The dense areas, open woods, and mix of terrain make for the perfect environment for outdoor enthusiasts.

If you're looking to build your dream home with exceptional hunting in your back yard, this is it. Current annual taxes are approx. \$570.78. Oil and gas rights have been previously reserved.

Black Rd - 72 acres - Muskingum County
Hopewell, OH / Muskingum County

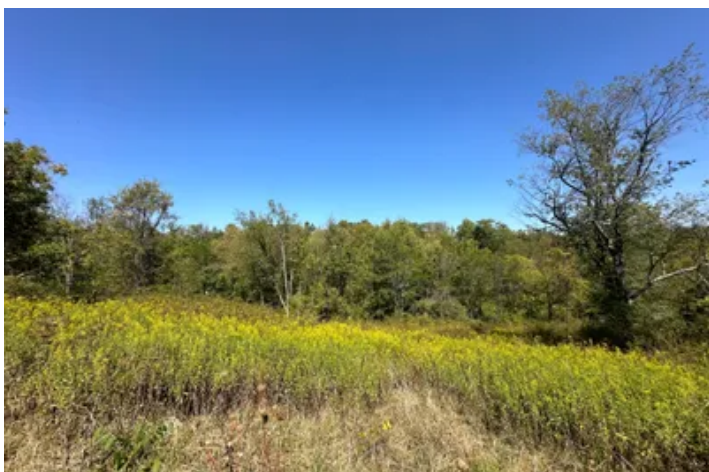

Locator Map

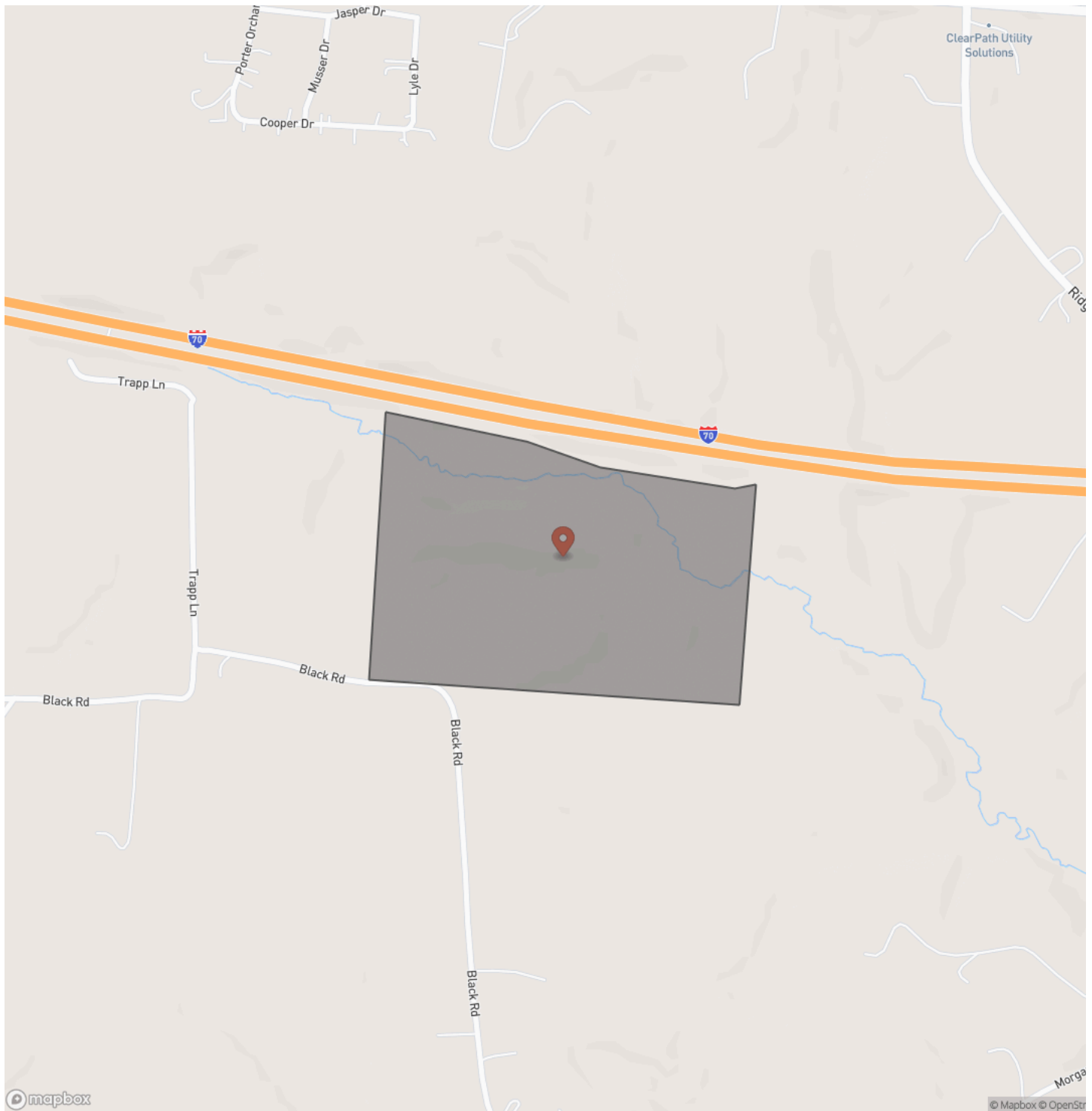

Locator Map

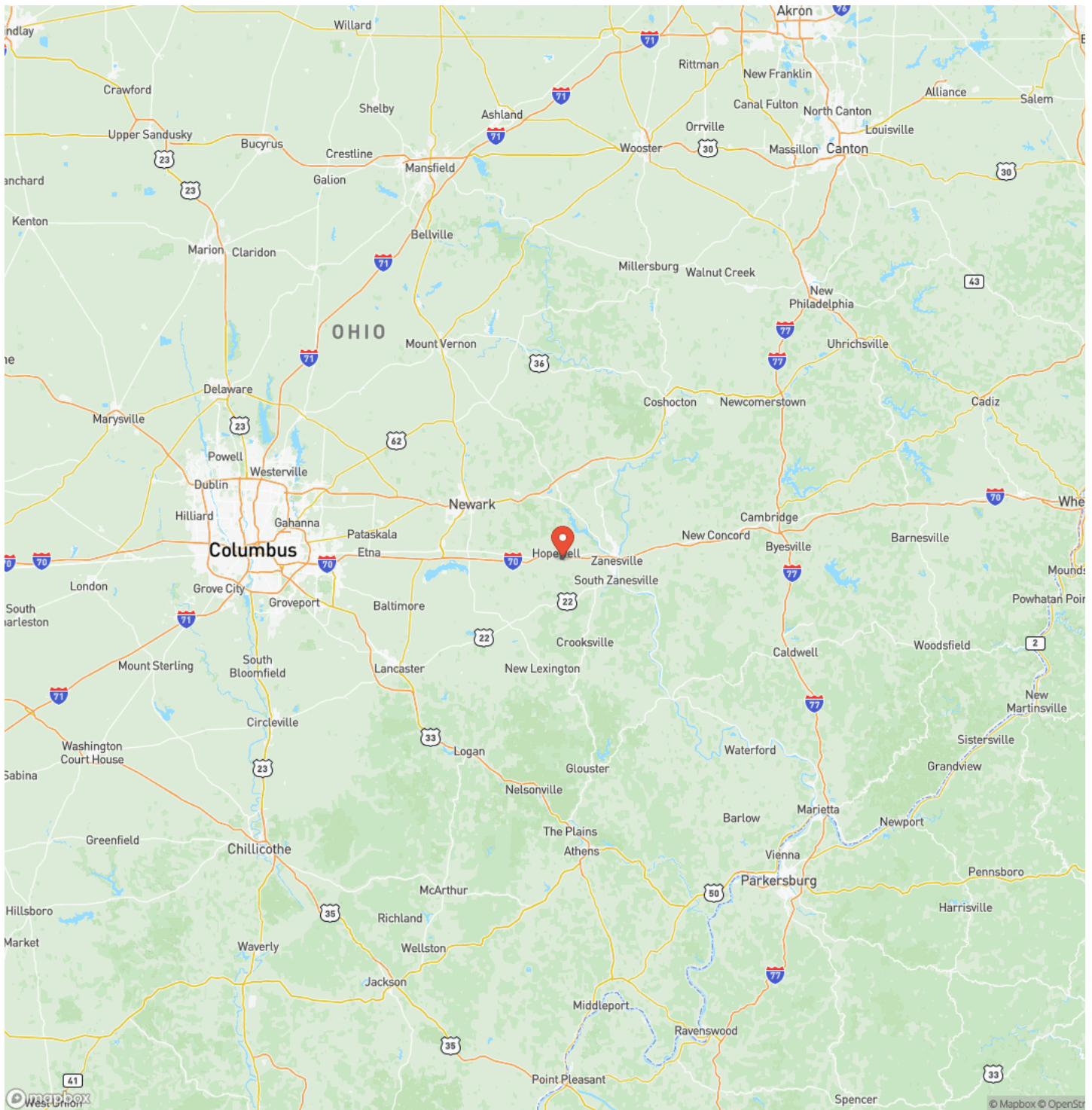

Satellite Map

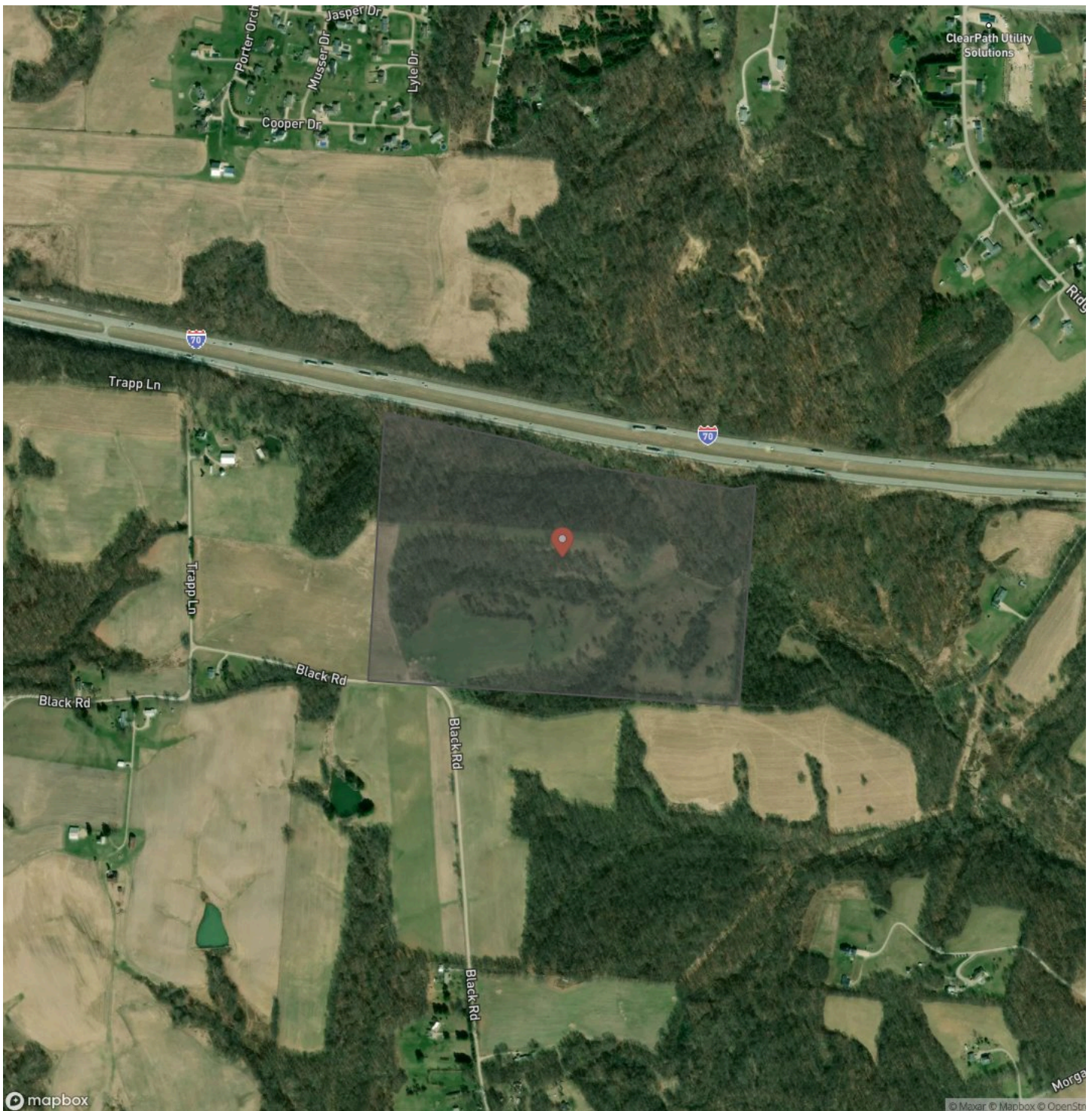

Black Rd - 72 acres - Muskingum County
Hopewell, OH / Muskingum County

LISTING REPRESENTATIVE

For more information contact:



Representative

Matt Collins

Mobile

(614) 679-6560

Email

mattc@mossyoakproperties.com

Address

PO Box 896

City / State / Zip

NOTES

[illegible]

MORE INFO ONLINE:

www.mossyoakproperties.com/land-for-sale/ohio/

[illegible]

DISCLAIMERS

Information in this brochure is provided solely for information purposes and does not constitute an offer to sell or advertise real estate outside the states in which broker or agent licensed. The information presented has been obtained from sources deemed to be reliable, but is not guaranteed or warranted by the agent, broker, or the sellers of these properties. This offering is subject to errors, omissions, prior sale, price change, correction or withdrawal from the market without notice. All references to age, square footage, income, expenses, acreage, carrying capacity, and land classification, etc. are approximate. Prospective buyers are chargeable with and expected to conduct their own independent investigation of the information and the property and to rely only on those results. Sellers reserve the right to accept or reject any and all offers without liability to any buyer or cooperating broker.

Maps are provided for illustration purposes only, the accuracy is not warranted. Parcels on interactive maps are not adjusted to match aerial backgrounds. This information is for reference purposes only and is not a legal document. Data maps contain errors. The seller and seller's agent are making known to all potential buyers that there may be variations between the location of the existing fence lines and the legal description of the deeded property. Seller and seller's agent make no warranties with regard to the location of the fence lines in relationship to the deeded property lines, nor does the Seller make any warranties or representations with regard to the specific acreage contained within the fenced property lines. Seller is selling the property in an "as is" condition, which includes the location of the fences as they exist. Boundaries shown on the accompanying maps are approximate, based on county parcel data. The maps are not to scale. The accuracy of the maps is not guaranteed. Prospective buyers are encouraged to verify fence lines, deeded property lines and acreages using a licensed surveyor at their own expense.

Mossy Oak Properties Bauer Realty & Auctions
PO BOX 896
Pickerington, OH 43147
(614) 949-6764
www.mossyoakproperties.com/land-for-sale/ohio/
