

Blacklick Eastern Rd - 2 acres - Fairfield County
7575 Blacklick Eastern Rd
Pickerington, OH 43147

\$449,900
2.420± Acres
Fairfield County



Blacklick Eastern Rd - 2 acres - Fairfield County
Pickerington, OH / Fairfield County

SUMMARY

Address

7575 Blacklick Eastern Rd

City, State Zip

Pickerington, OH 43147

County

Fairfield County

Type

Residential Property

Latitude / Longitude

39.92929 / -82.72766

Dwelling Square Feet

1736

Bedrooms / Bathrooms

3 / 3

Acreage

2.420

Price

\$449,900

Property Website

<https://www.mossyoakproperties.com/property/blacklick-eastern-rd-2-acres-fairfield-county-fairfield-ohio/56757/>

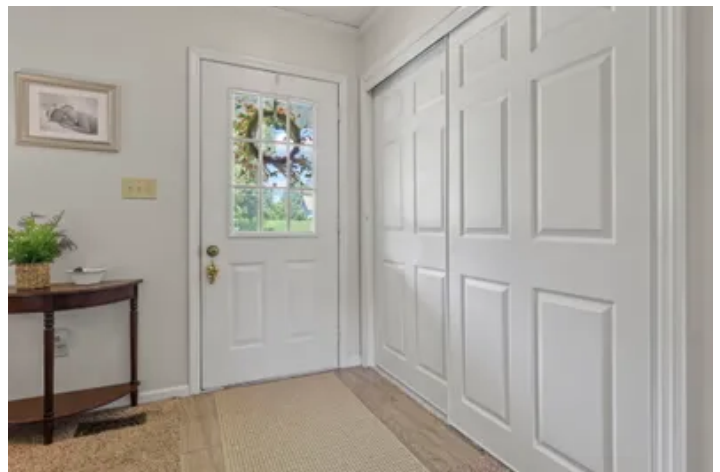

Blacklick Eastern Rd - 2 acres - Fairfield County
Pickerington, OH / Fairfield County

PROPERTY DESCRIPTION

Welcome to your dream home in Pickerington Schools! This exquisite property boasts a spacious 3-bedroom, 3-full bath sanctuary, nestled on a generous 2.42-acre lot. With 1736 square feet of living space, this residence offers the perfect balance of comfort and luxury.

The thoughtful layout encompasses a cozy family room with a wood-burning fireplace, ideal for relaxation or entertaining guests. The heart of the home lies on the main floor with a large living room and large eat-in kitchen, recently renovated in 2019, featuring sleek granite countertops, and ample storage space.

Each of the three bedrooms offers a peaceful retreat, while the three full baths provide convenience and privacy for every member of the household. The upstairs bathrooms were tastefully renovated in 2018, ensuring both style and functionality.

Outside, enjoy the serenity of approximately 1.7 acres of fenced yard, perfect for family activities, pets, gardening, or simply soaking in the natural beauty of the surroundings. A new roof and HVAC installed in 2015, along with exterior paint in 2016, ensure durability and curb appeal for years to come.

Additional updates include a new garage door in 2023 and a new hot water tank in 2024, providing peace of mind and enhancing the home's efficiency.

Along with the attached 2-car garage, there are several outbuildings, 16x23, 13x14 and 12x12 for plenty of storage.

Additional features include an 18' 3" above-ground pool, a kids' play set, and a trampoline.

Don't miss out on this one. Call today.

Blacklick Eastern Rd - 2 acres - Fairfield County
Pickerington, OH / Fairfield County

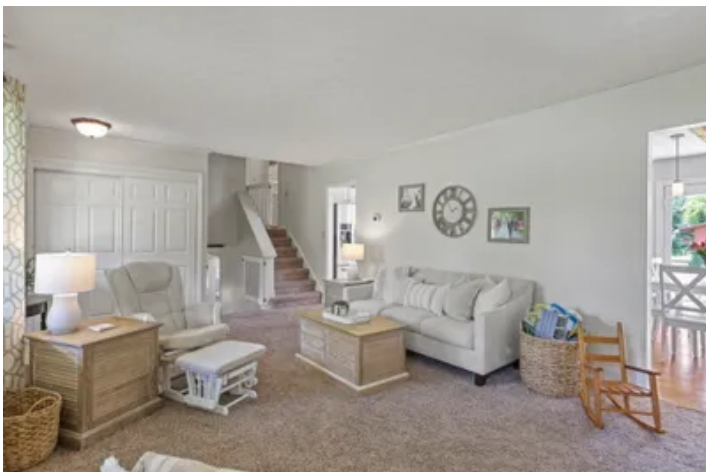

Locator Map

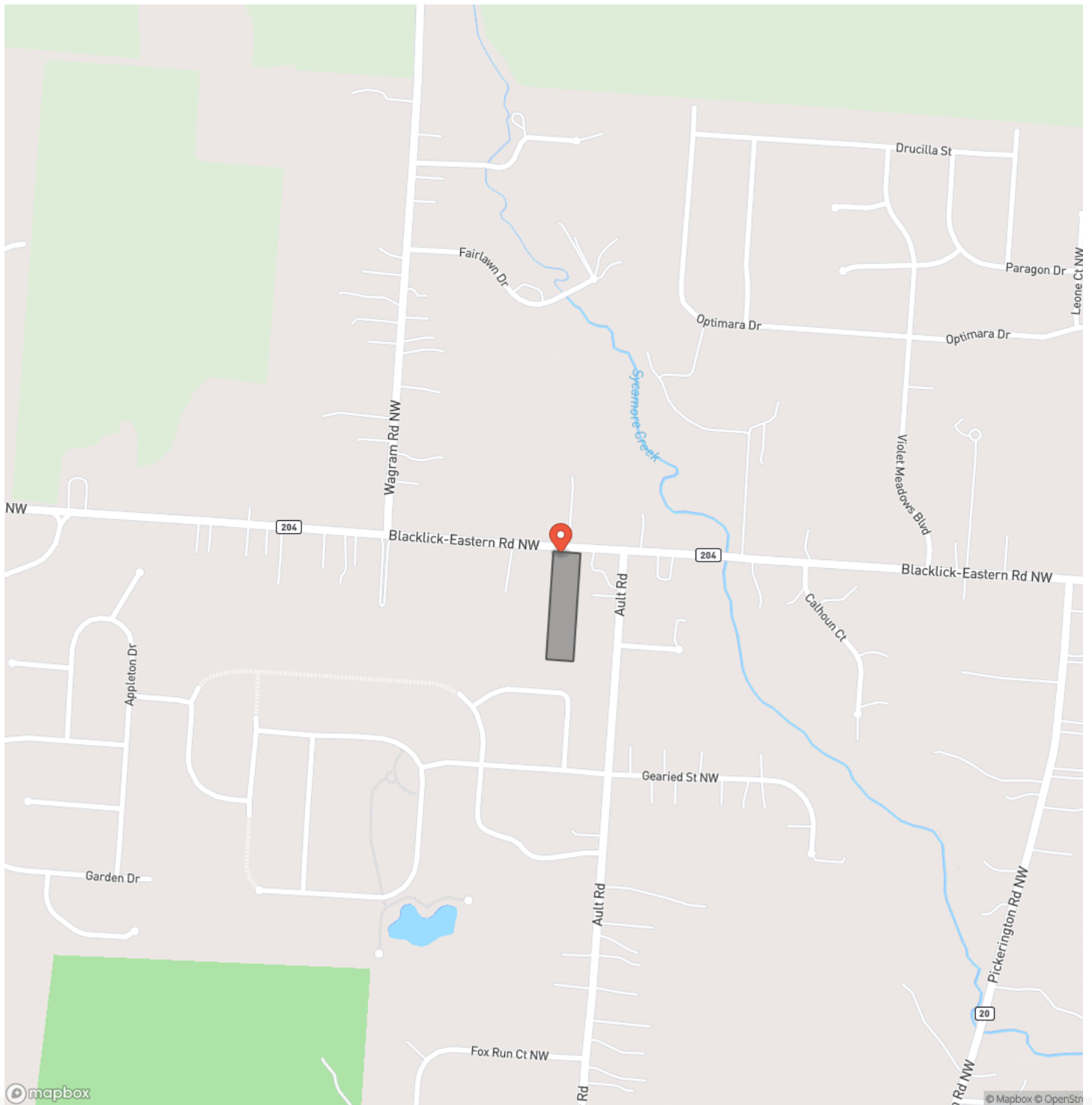

Locator Map

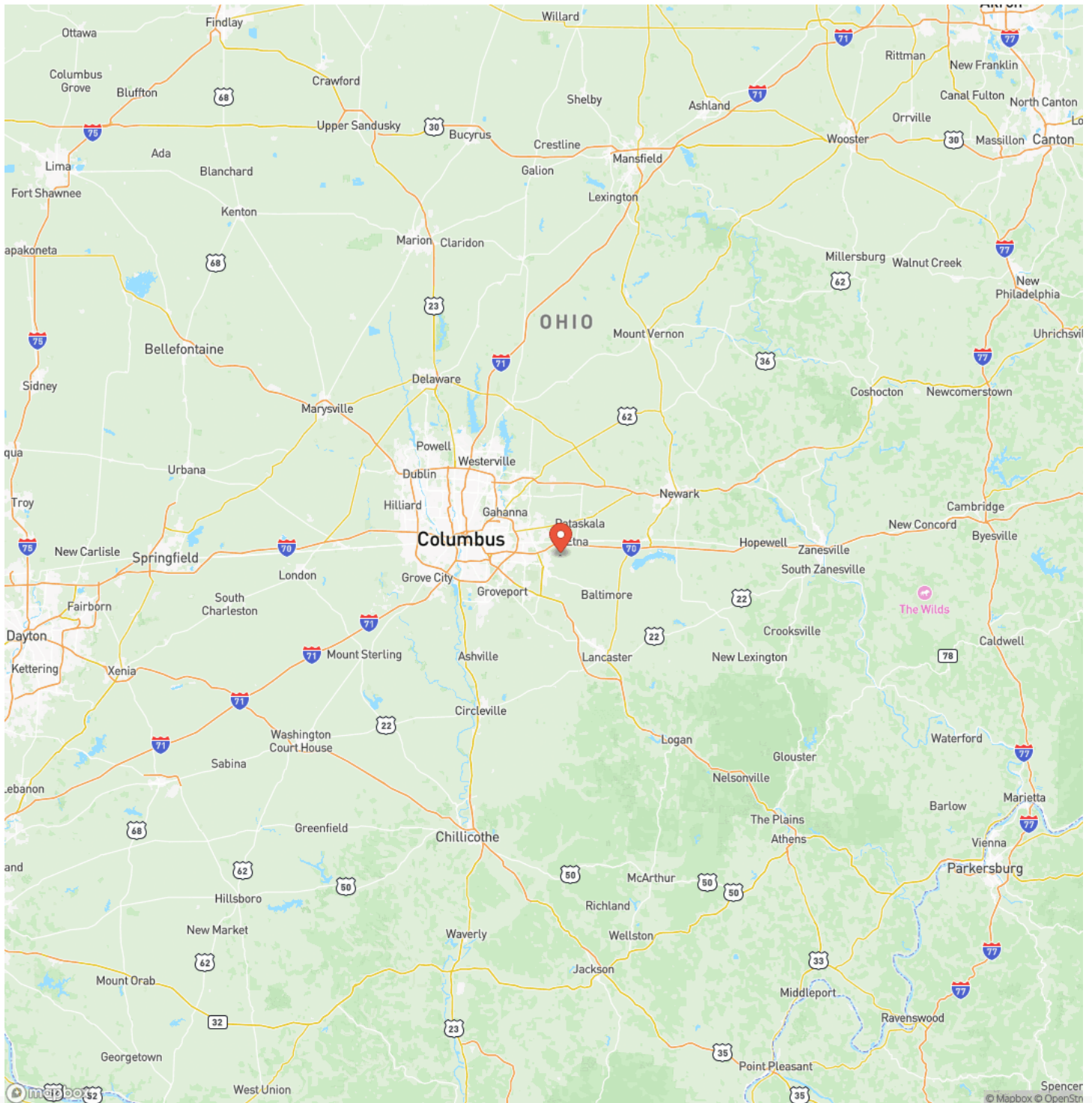

Satellite Map

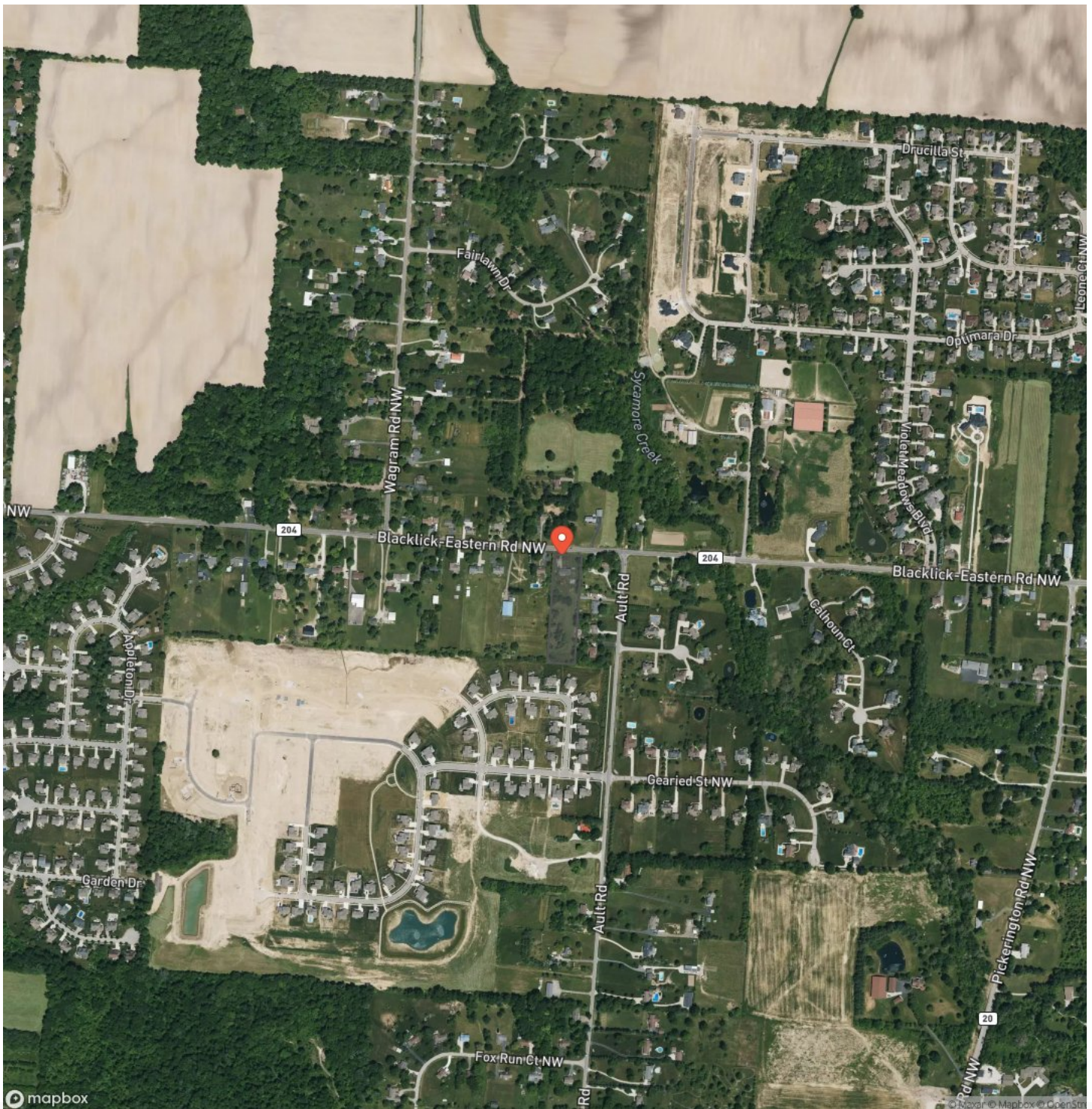

Blacklick Eastern Rd - 2 acres - Fairfield County
Pickerington, OH / Fairfield County

LISTING REPRESENTATIVE

For more information contact:



Representative

Matt Collins

Mobile

(614) 679-6560

Email

mattc@mossyoakproperties.com

Address

PO Box 896

City / State / Zip

Pickerington, OH 43147

NOTES

[illegible]

MORE INFO ONLINE:

www.mossoakproperties.com/land-for-sale/ohio/

This image shows a single sheet of white paper with horizontal ruling lines. The lines are evenly spaced and run across the width of the page. There are no margins, text, or other markings on the paper.



www.mossoakproperties.com/land-for-sale/ohio/

DISCLAIMERS

Information in this brochure is provided solely for information purposes and does not constitute an offer to sell or advertise real estate outside the states in which broker or agent licensed. The information presented has been obtained from sources deemed to be reliable, but is not guaranteed or warranted by the agent, broker, or the sellers of these properties. This offering is subject to errors, omissions, prior sale, price change, correction or withdrawal from the market without notice. All references to age, square footage, income, expenses, acreage, carrying capacity, and land classification, etc. are approximate. Prospective buyers are chargeable with and expected to conduct their own independent investigation of the information and the property and to rely only on those results. Sellers reserve the right to accept or reject any and all offers without liability to any buyer or cooperating broker.

Maps are provided for illustration purposes only, the accuracy is not warranted. Parcels on interactive maps are not adjusted to match aerial backgrounds. This information is for reference purposes only and is not a legal document. Data maps contain errors. The seller and seller's agent are making known to all potential buyers that there may be variations between the location of the existing fence lines and the legal description of the deeded property. Seller and seller's agent make no warranties with regard to the location of the fence lines in relationship to the deeded property lines, nor does the Seller make any warranties or representations with regard to the specific acreage contained within the fenced property lines. Seller is selling the property in an "as is" condition, which includes the location of the fences as they exist. Boundaries shown on the accompanying maps are approximate, based on county parcel data. The maps are not to scale. The accuracy of the maps is not guaranteed. Prospective buyers are encouraged to verify fence lines, deeded property lines and acreages using a licensed surveyor at their own expense.

Mossy Oak Properties Bauer Realty & Auctions
PO BOX 896
Pickerington, OH 43147
(614) 949-6764
www.mossyOakproperties.com/land-for-sale/ohio/
