6.34 +/- Acre Build Lot - Pulaski County, IN
3852 N 1400 W
Medaryville, IN 47957

$89,900
6.34± Acres
Pulaski County

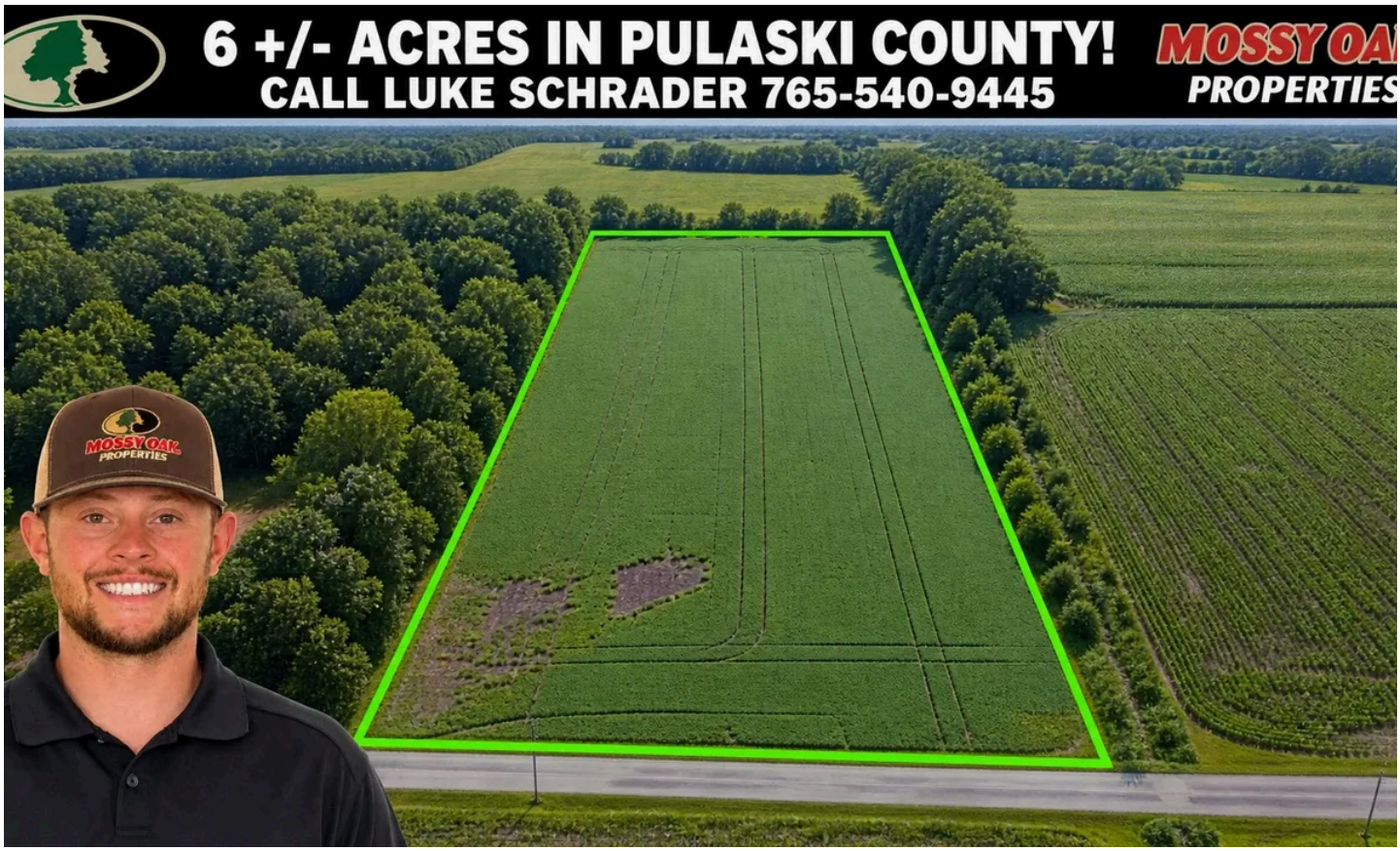

SUMMARY

Address
3852 N 1400 W

City, State Zip
Medaryville, IN 47957

County
Pulaski County

Type
Undeveloped Land, Farms, Lot, Recreational Land, Horse Property

Latitude / Longitude
41.11191 / -86.871643

Acreage
6.34

Price
$89,900

Property Website
https://indianalandandlifestyle.com/property/6-34-acre-build-lot-pulaski-county-in-pulaski-indiana/116095/

PROPERTY DESCRIPTION

Peaceful 6.34-Acres in Pulaski County, IN

Discover an opportunity to own 6.34 acres of unimproved land in the quiet countryside of Cass Township. Currently classified as agricultural land, this property offers a blank canvas. An opportunity to build a home, start a private homestead, continue farming the tillable acreage, or simply hold a peaceful piece of rural Indiana for the future.

Location:

- Address: 3852 N 1400W, Medaryville, IN 47957
- County: Pulaski
- Township: Cass Township
- School District: West Central School Corporation

Key Features:

- Total Acreage: 6.34 acres +/-
- Level Topography: Gently level ground making it a practical building or farming site.
- Electricity Available: Rural electric service is available to the property.
- Road Frontage: Quiet, low-traffic road access along N 1400W, offering privacy from the everyday hustle.

Why Choose This Property?

- Rural Privacy: Enjoy wide-open space and quiet country living.
- Flexible Use: Well-suited for a future homesite, continued farming, hunting ground, or long-term land investment.
- Family-Friendly: Located within the West Central School Corporation.
- Room to Grow: At over 6 acres, there's ample space for a home, outbuildings, and land to make your own.

Contact Land Specialist, Luke Schrader, at (765) 540-9445 today to schedule a showing or to learn more about this Pulaski County acreage.

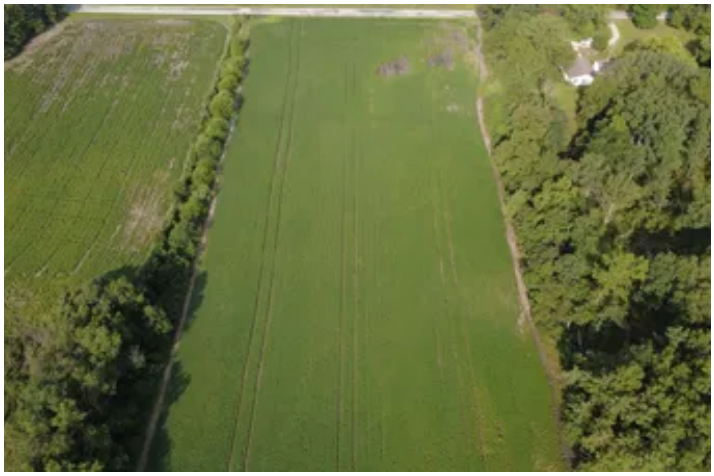

Locator Map

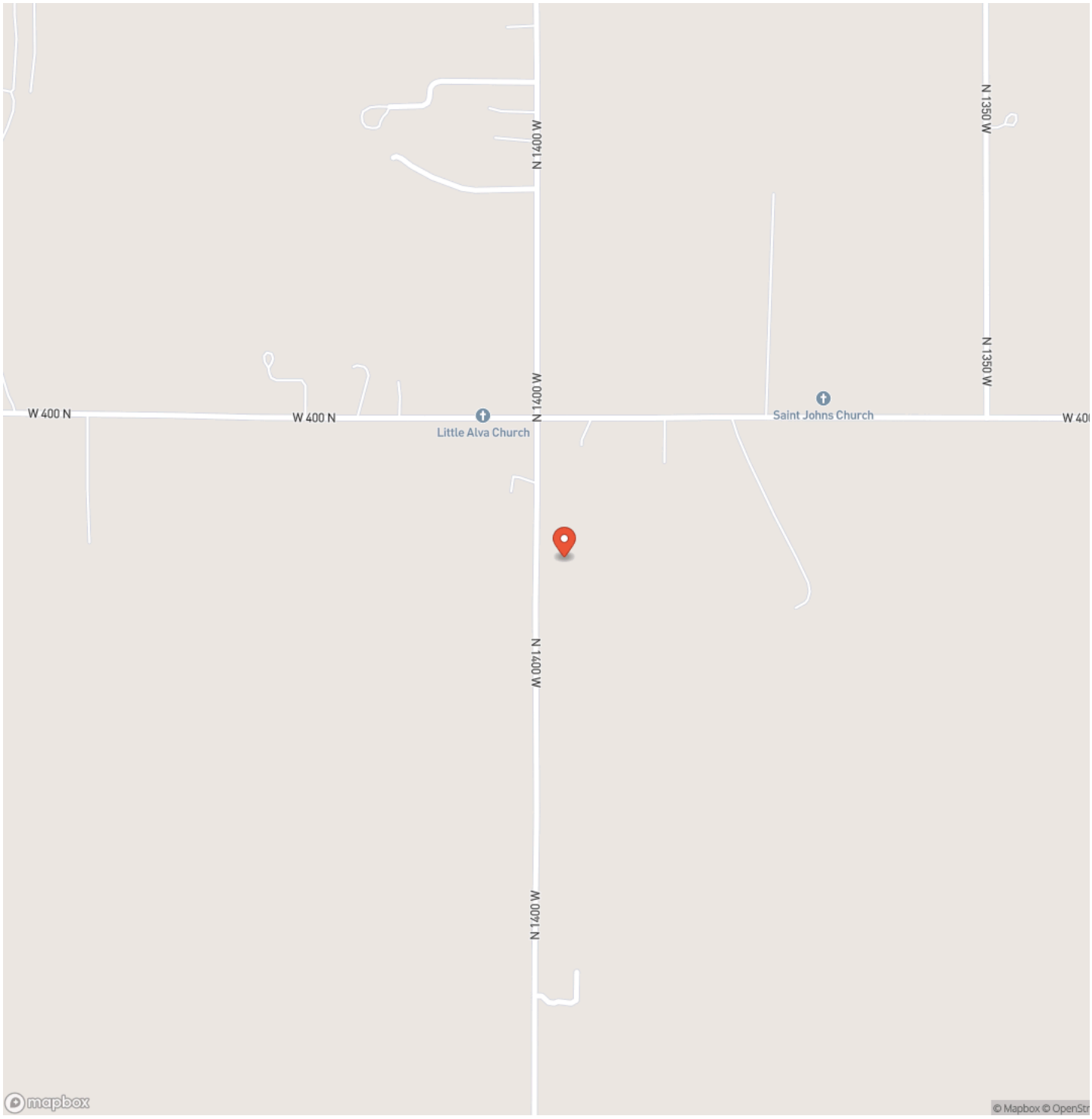
N 1400 W
N 1350 W
N 1350 W
W 400 N
W 400 N
Little Alva Church
N 1400 W
Saint Johns Church
N 1400 W
N 1400 W
mapbox
© Mapbox © OpenStr

Locator Map

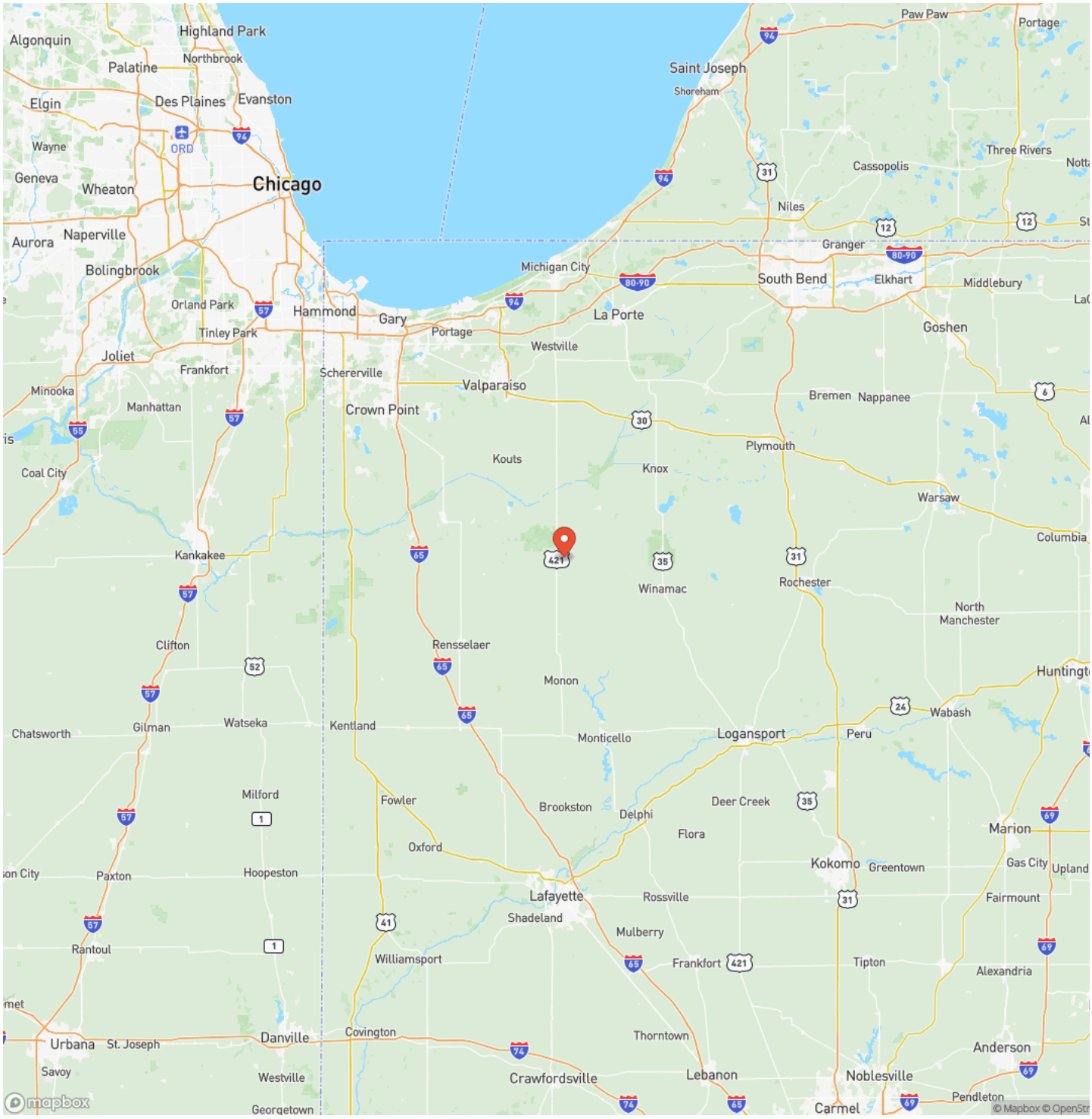
Algonquin
Highland Park
Northbrook
Palatine
Elgin
Des Plaines
Evanston
ORD
Wayne
Geneva
Wheaton
Chicago
Aurora
Naperville
Bolingbrook
Orland Park
Hammond
Gary
Tinley Park
Joliet
Frankfort
Minooka
Manhattan
Coal City
Kankakee
Clifton
Chatsworth
Gilman
Watseka
Milford
Paxton
Hoopeston
Rantoul
Urbana
St. Joseph
Savoy
Danville
Westville
Georgetown
Saint Joseph
Shoreham
Paw Paw
Portage
Three Rivers
Cassopolis
Niles
Granger
South Bend
Elkhart
Middlebury
Goshen
Michigan City
La Porte
Portage
Westville
Schererville
Valparaiso
Crown Point
Bremen
Nappanee
Plymouth
Kouts
Knox
Warsaw
Columbia
Winamac
Rochester
North Manchester
Rensselaer
Monon
Kentland
Monticello
Logansport
Peru
Wabash
Fowler
Brookston
Delphi
Deer Creek
Flora
Oxford
Kokomo
Greentown
Marion
Gas City
Upland
Lafayette
Shadeland
Rossville
Fairmount
Mulberry
Williamsport
Frankfort
Tipton
Alexandria
Covington
Thorntown
Anderson
Crawfordsville
Lebanon
Noblesville
Pendleton
Carmel
mapbox
© Mapbox © OpenStr

Satellite Map

LISTING REPRESENTATIVE

For more information contact:

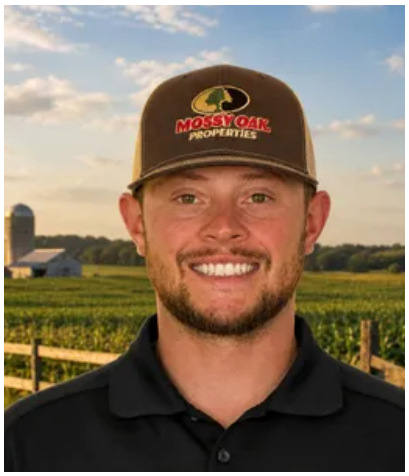

Representative
Luke Schrader

Mobile
(765) 540-9445

Office
(765) 505-4155

Email
lschrader@mossyoakproperties.com

Address
1901 Beringer Court

City / State / Zip
Lafayette, IN 47909

NOTES

NOTES

DISCLAIMERS

Lines on map and photos are approximate. Buyers are responsible for verifying all local zoning and building ordinaces. Buyers are responsible to research current and proposed solar energy development, zoning, and land-use activity in the surrounding area. Listing agent/broker makes no representations regarding present or future solar projects.

Mossy Oak Properties Indiana Land and Lifestyle
2449 E State Road 163
Clinton, IN 47842
(765) 505-4155
https://indianalandandlifestyle.com/