

Carter Rd - 57 acres - Athens County
0 CARTER RD
Guysville, OH 45735

\$254,900
57.640± Acres
Athens County



Carter Rd - 57 acres - Athens County
Guysville, OH / Athens County

SUMMARY

Address

0 CARTER RD

City, State Zip

Guysville, OH 45735

County

Athens County

Type

Recreational Land

Latitude / Longitude

39.2074 / -82.0026

Taxes (Annually)

1597

Acreage

57.640

Price

\$254,900

Property Website

<https://www.mossyoakproperties.com/property/carter-rd-57-acres-athens-county-athens-ohio/47351/>



Carter Rd - 57 acres - Athens County
Guysville, OH / Athens County

PROPERTY DESCRIPTION

Land for sale in Athens County, Ohio. This property is located off of Carter Road just over an hour from Columbus and less than 10 minutes from Athens. If you have been looking for a weekend retreat or a new home site this could be the property for you!

Property features include:

- 57 acres of woods with secluded 2-acre field at the top of the hill
- Free gas to a dwelling from the active gas well on the property
- Some mature timber
- Nice, secluded building site on top of the hill
- County water tap and electricity at the road
- Nice trail system
- Located off of a gravel road
- Rolling to steep topography
- Excellent deer and turkey sign
- 5 miles from downtown Athens

This could be the opportunity that you have been looking for. All mineral rights owned by the seller will transfer and current annual taxes are approximately \$1,596.56.

Carter Rd - 57 acres - Athens County
Guysville, OH / Athens County



Locator Map

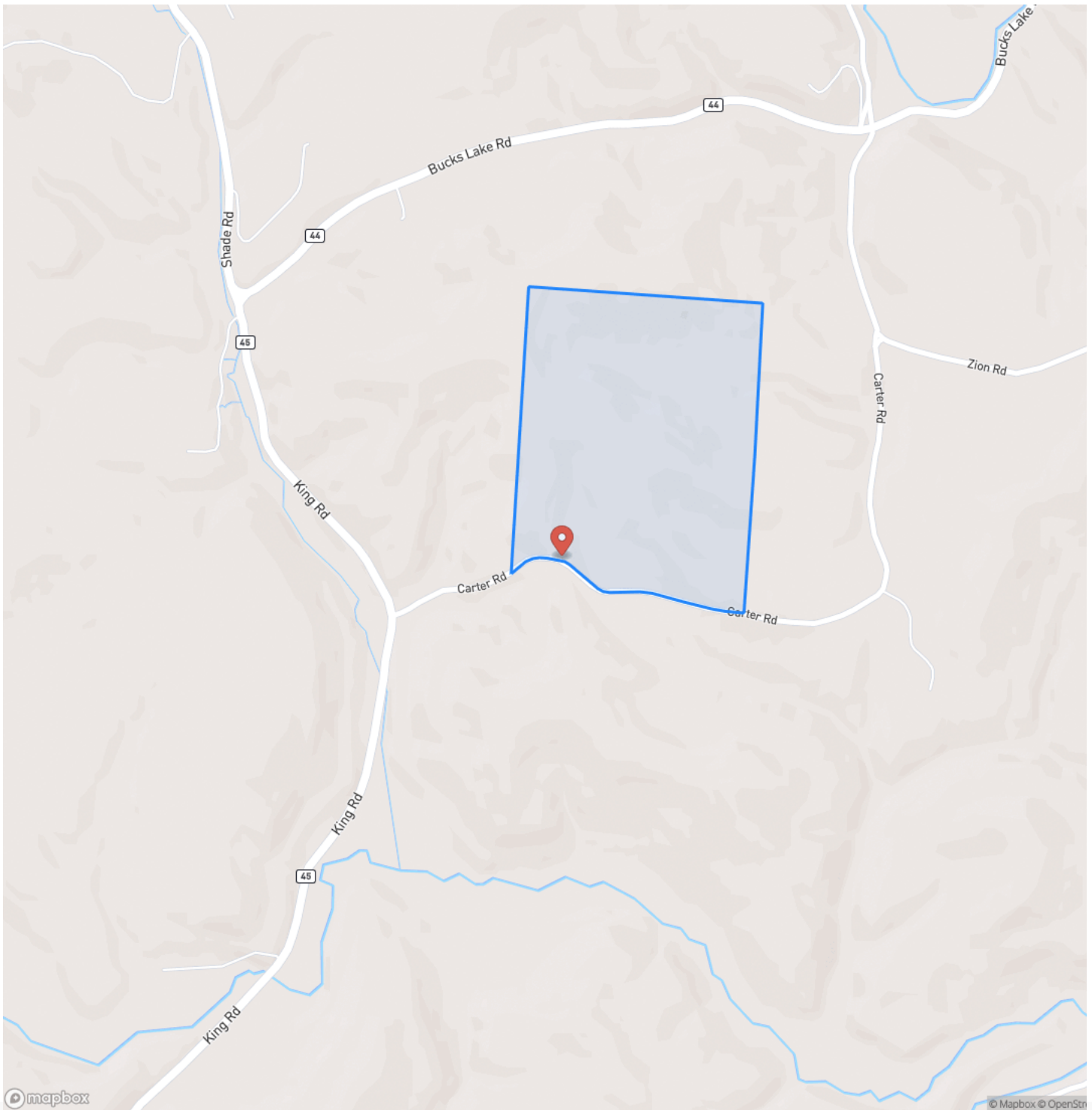

Locator Map

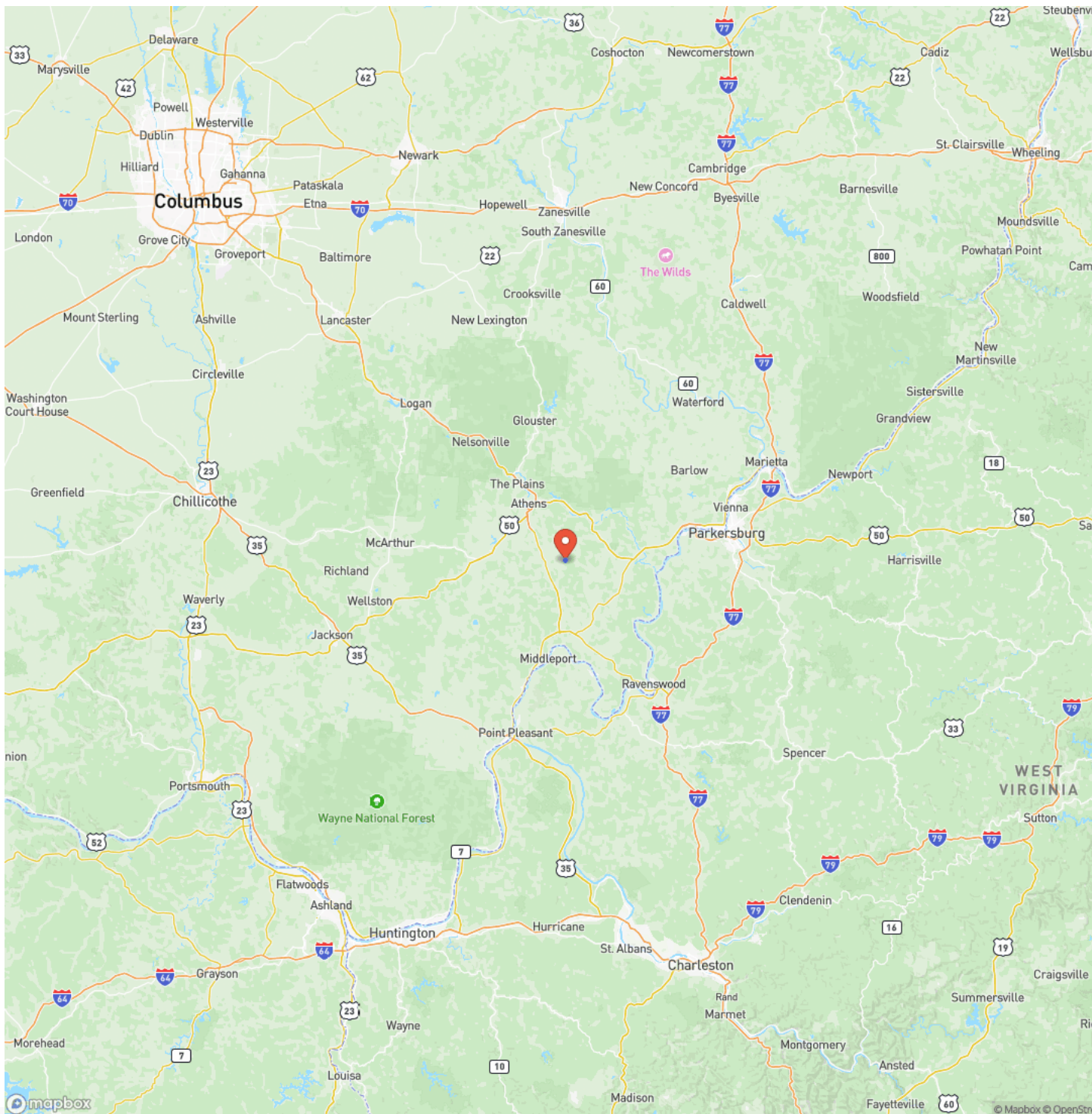

Satellite Map

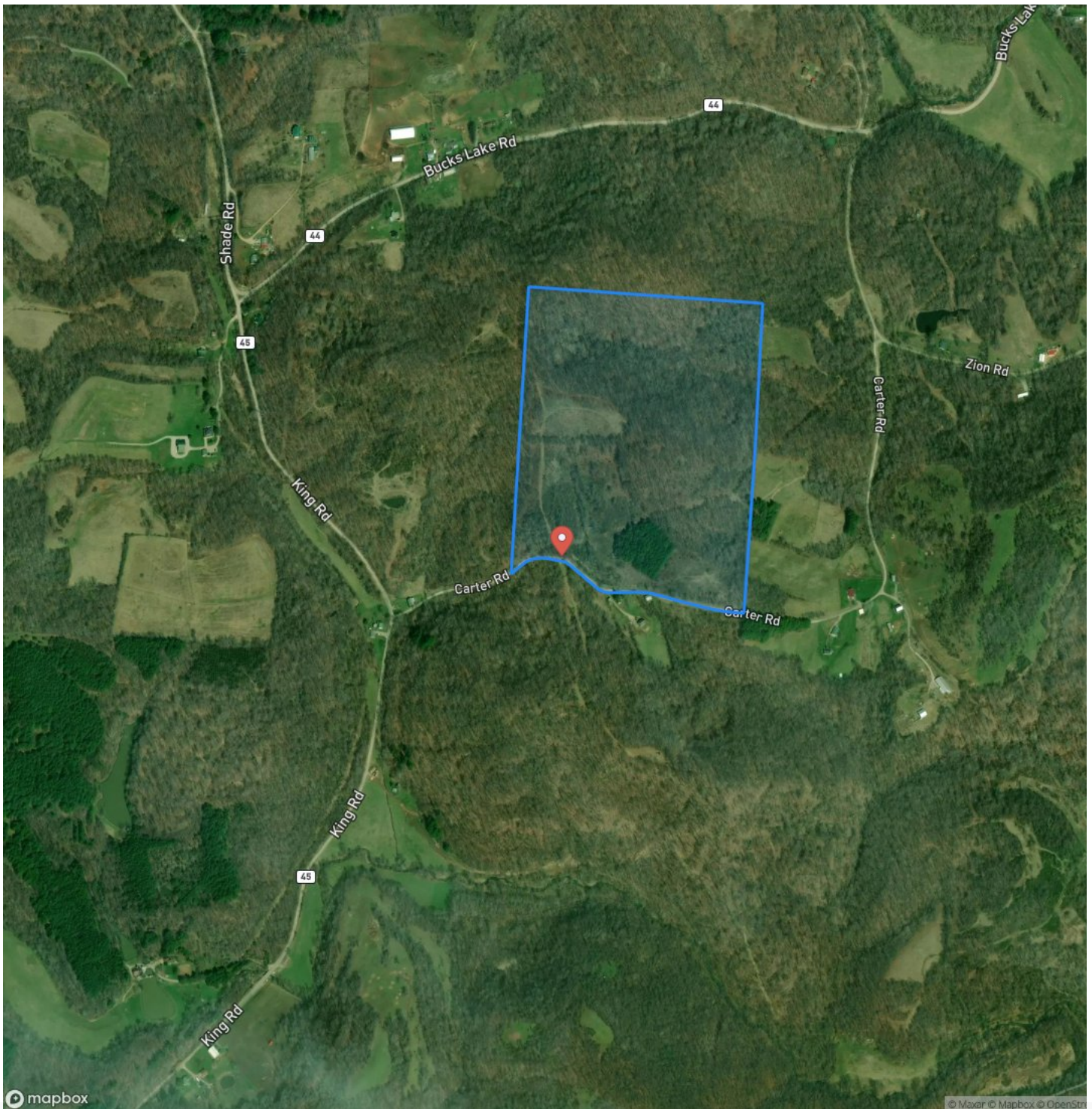

Carter Rd - 57 acres - Athens County
Guysville, OH / Athens County

LISTING REPRESENTATIVE

For more information contact:



Representative

Matt Whiteman

Mobile

(740) 603-1174

Email

mwhiteman@mossyoakproperties.com

Address

PO Box 896

City / State / Zip

Pickerington, OH 43147

NOTES



MORE INFO ONLINE:

www.mossyoakproperties.com/land-for-sale/ohio/

[illegible]

www.mossoakproperties.com/land-for-sale/ohio/

DISCLAIMERS

Information in this brochure is provided solely for information purposes and does not constitute an offer to sell or advertise real estate outside the states in which broker or agent licensed. The information presented has been obtained from sources deemed to be reliable, but is not guaranteed or warranted by the agent, broker, or the sellers of these properties. This offering is subject to errors, omissions, prior sale, price change, correction or withdrawal from the market without notice. All references to age, square footage, income, expenses, acreage, carrying capacity, and land classification, etc. are approximate. Prospective buyers are chargeable with and expected to conduct their own independent investigation of the information and the property and to rely only on those results. Sellers reserve the right to accept or reject any and all offers without liability to any buyer or cooperating broker.

Maps are provided for illustration purposes only, the accuracy is not warranted. Parcels on interactive maps are not adjusted to match aerial backgrounds. This information is for reference purposes only and is not a legal document. Data maps contain errors. The seller and seller's agent are making known to all potential buyers that there may be variations between the location of the existing fence lines and the legal description of the deeded property. Seller and seller's agent make no warranties with regard to the location of the fence lines in relationship to the deeded property lines, nor does the Seller make any warranties or representations with regard to the specific acreage contained within the fenced property lines. Seller is selling the property in an "as is" condition, which includes the location of the fences as they exist. Boundaries shown on the accompanying maps are approximate, based on county parcel data. The maps are not to scale. The accuracy of the maps is not guaranteed. Prospective buyers are encouraged to verify fence lines, deeded property lines and acreages using a licensed surveyor at their own expense.

Mossy Oak Properties Bauer Real Estate
PO BOX 896
Pickerington, OH 43147
(614) 949-6764
www.mossyOakproperties.com/land-for-sale/ohio/
