

**Opossum Run Rd - 16 acres - Noble
County**
53483 Opossum Run Rd
Senecaville, OH 43780

\$124,900.00
16.010 +/- acres
Noble County



Opossum Run Rd - 16 acres - Noble County
Senecaville, OH / Noble County

SUMMARY

Address

53483 Opossum Run Rd

City, State Zip

Senecaville, OH 43780

County

Noble County

Type

Recreational Land, Residential Property

Latitude / Longitude

39.8715 / -81.4212

Dwelling Square Feet

1296

Bedrooms / Bathrooms

3 / 2

Acreage

16.010

Price

\$124,900.00

Property Website

<https://ohiolandforsale.com/property/opossum-run-rd-16-acres-noble-county-noble-ohio/8507/>

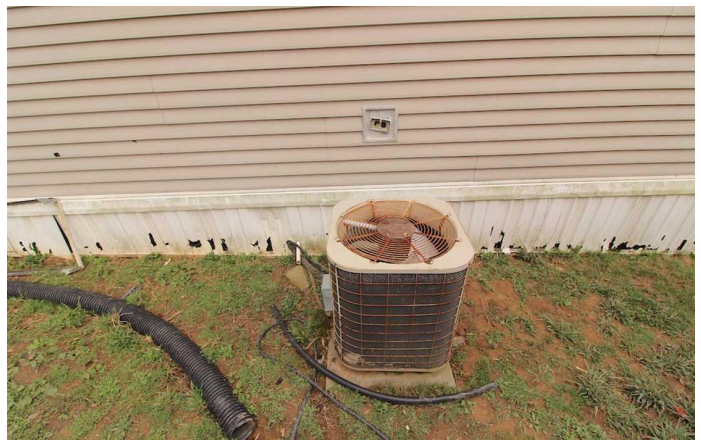

PROPERTY DESCRIPTION

16 acres of land for sale in Noble County, Ohio. A gravel driveway across a custom built bridge will lead you to this manufactured home and garage. The property sits back off the road approximately 600 feet and is very private. The detached garage can hold 2 cars and there is more room for storage. The modular is in good shape and would make a nice home in the country for someone!

Property features include:

- 5+/- acres of cleared land
- 11+/- acres wooded
- Some trails
- Deer and turkey sign on property
- Should be good hunting
- Level to rolling topography
- Open grassy area along creek
- Walnut trees
- Bridge across creek
- GPS coordinates are 39.8715, -81.4212

Features of the manufactured home include:

- 3 bedrooms
- 2 full baths
- Large bath off master bedroom
- Living room open to dining room
- Good sized kitchen area
- Mechanical room with washer and dryer
- Electric heat and air
- Private water well
- Septic tank
- Public water available

There is a nice large yard for planting a garden and family activities! Plenty of woods out back for the hunter or for exploring nature. Good sized creek crosses the property in the front. There are tenants currently renting the property so the seller will need 48 hour notice for all showings. Mineral rights do not transfer and annual taxes are approximately \$415.80.

Opossum Run Rd - 16 acres - Noble County
Senecaville, OH / Noble County



Locator Maps

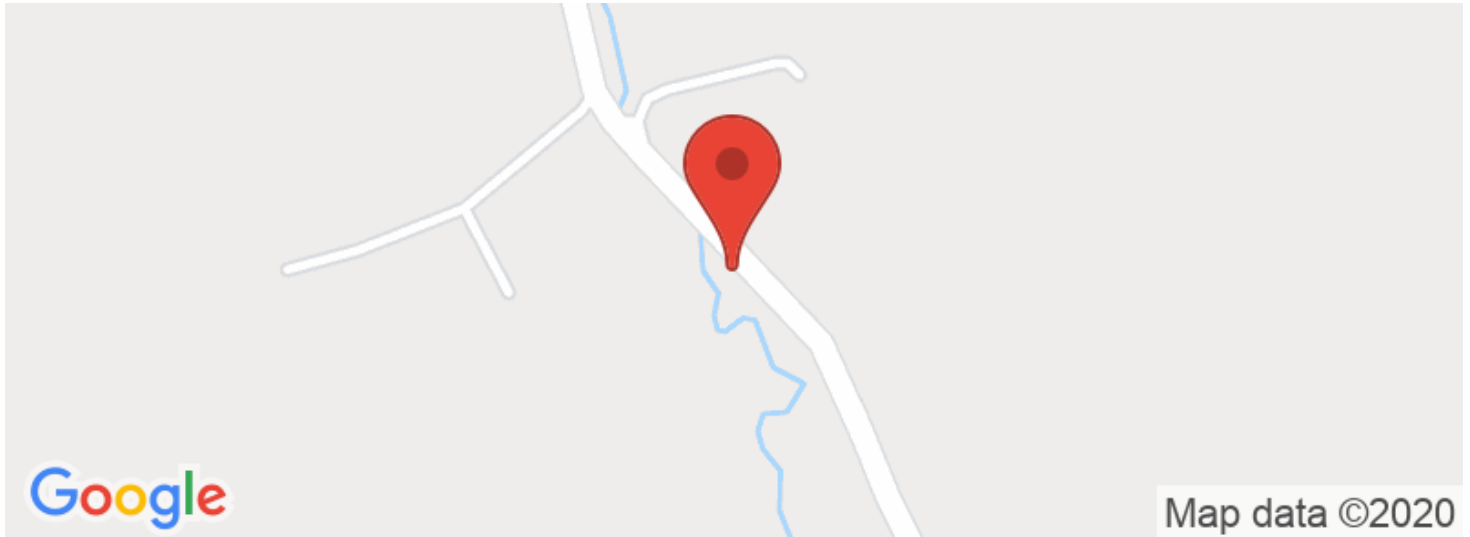

Aerial Maps

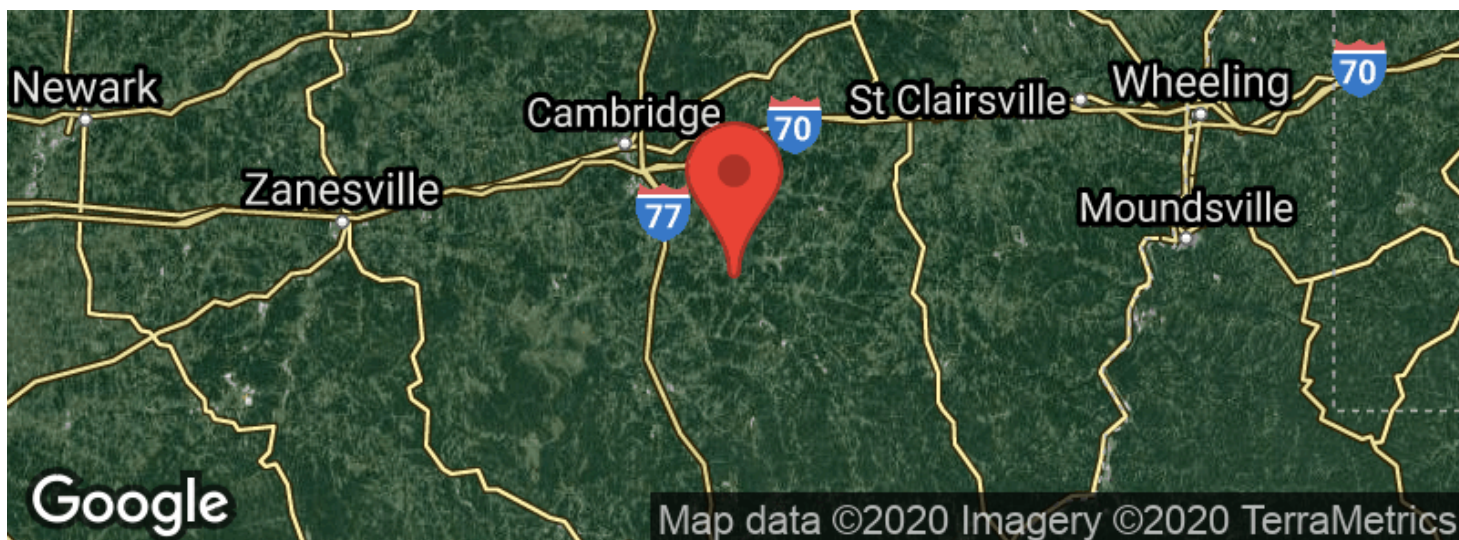

Opossum Run Rd - 16 acres - Noble County
Senecaville, OH / Noble County

LISTING REPRESENTATIVE

For more information contact:



Representative

Scott Bare

Mobile

(740) 404-8915

Email

sbare@mossyoakproperties.com

Address

PO Box 896

City / State / Zip

Pickerington, OH, 43147

NOTES

[illegible]

DISCLAIMERS

Information in this brochure is provided solely for information purposes and does not constitute an offer to sell or advertise real estate outside the states in which broker or agent licensed. The information presented has been obtained from sources deemed to be reliable, but is not guaranteed or warranted by the agent, broker, or the sellers of these properties. This offering is subject to errors, omissions, prior sale, price change, correction or withdrawal from the market without notice. All references to age, square footage, income, expenses, acreage, carrying capacity, and land classification, etc. are approximate. Prospective buyers are chargeable with and expected to conduct their own independent investigation of the information and the property and to rely only on those results. Sellers reserve the right to accept or reject any and all offers without liability to any buyer or cooperating broker.

Maps are provided for illustration purposes only, the accuracy is not warranted. Parcels on interactive maps are not adjusted to match aerial backgrounds. This information is for reference purposes only and is not a legal document. Data maps contain errors. The seller and seller's agent are making known to all potential buyers that there may be variations between the location of the existing fence lines and the legal description of the deeded property. Seller and seller's agent make no warranties with regard to the location of the fence lines in relationship to the deeded property lines, nor does the Seller make any warranties or representations with regard to the specific acreage contained within the fenced property lines. Seller is selling the property in an "as is" condition, which includes the location of the fences as they exist. Boundaries shown on the accompanying maps are approximate, based on county parcel data. The maps are not to scale. The accuracy of the maps is not guaranteed. Prospective buyers are encouraged to verify fence lines, deeded property lines and acreages using a licensed surveyor at their own expense.

Mossy Oak Properties Bauer Real Estate
PO BOX 896
Pickerington, OH 43147
(614) 949-6764
OhioLandForSale.com
