

Wildman Rd - 213 acres - Athens County
5300 Wildman Road
Coolville, OH 45723

\$995,000
213.710± Acres
Athens County



Wildman Rd - 213 acres - Athens County
Coolville, OH / Athens County

SUMMARY

Address

5300 Wildman Road

City, State Zip

Coolville, OH 45723

County

Athens County

Type

Recreational Land, Residential Property, Hunting Land

Latitude / Longitude

39.2627 / -81.7883

Taxes (Annually)

2711

Dwelling Square Feet

2332

Bedrooms / Bathrooms

3 / 2.5

Acreage

213.710

Price

\$995,000

Property Website

<https://www.mossyoakproperties.com/property/wildman-rd-213-acres-athens-county-athens-ohio/45920/>



Wildman Rd - 213 acres - Athens County
Coolville, OH / Athens County

PROPERTY DESCRIPTION

Land and ranch home for sale in Athens County, Ohio. Welcome to deer camp! If you are seriously looking for an Ohio trophy deer farm look no further! Trophy properties like this do not come up for sale very often so don't miss out! Seller has set up this acreage to funnel deer to the food plots and keep them bedded on his land! Well thought out blind and food plot locations in the center of the property. Hidden access to blinds so the deer don't see your approach.

Property features include:

- 213.71 total acres
- Thicker woods provide plenty of bedding cover to hold deer on this parcel
- 27 +/- acres open ground
- 8 total food plots planted in white clover, oats, winter peas, and radishes
- Open areas for additional food plots
- 3 custom-built elevated box blinds
- Excellent trail system to access all areas of this property
- Frost Run Creek flows through this property
- Rock out croppings
- Seller states excellent deer, turkey, and small game hunting
- Trophy potential is good in this area with a history of big whitetail bucks
- 3892+/- feet of road frontage on Wildman Road
- GPS coordinates are 39.2627, -81.7883

Home features include:

- Brick ranch home built in 1973
- 2332+ square feet finished
- 4 bedrooms
- 3 bathrooms
- Open kitchen to living room
- New kitchen cabinets, granite counter tops, appliances & flooring
- Large master bedroom
- Full walk out finished basement
- Family room with fireplace
- New water heater and HVAC system
- Drilled well and septic
- Free gas to home while it lasts
- Newer windows
- Covered car port
- Screened in patio on rear of home
- 1208+/- foot long paved driveway
- 24 x 48 pole barn

Athens county continues to annually produce big bucks! As a huge bonus the updated brick ranch home is located well back off the road and is very private. Seller states seeing multiple trophy bucks from his bedroom window in November! Small creek provides fresh water to all wildlife in the area. A true turnkey hunting property with so much of the work already completed! Go grab your bow and start hunting the property this fall! This is a rare opportunity to own such an exceptional farm with an abundant amount of wildlife and gorgeous views! Any mineral rights owned by seller to transfer to buyer and annual taxes are approximately \$2710.96.

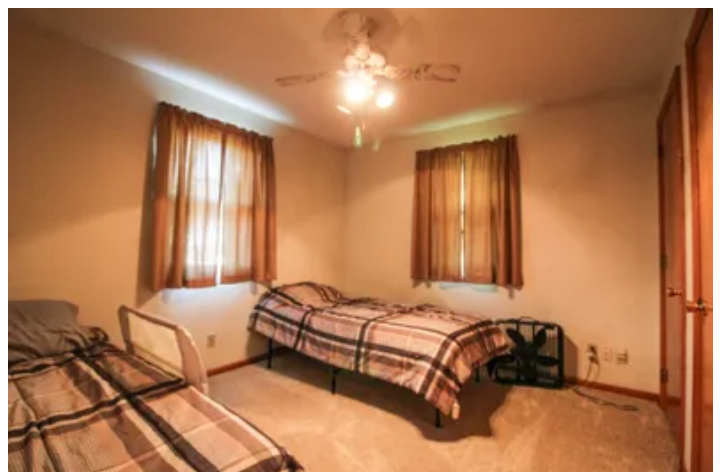

Locator Map

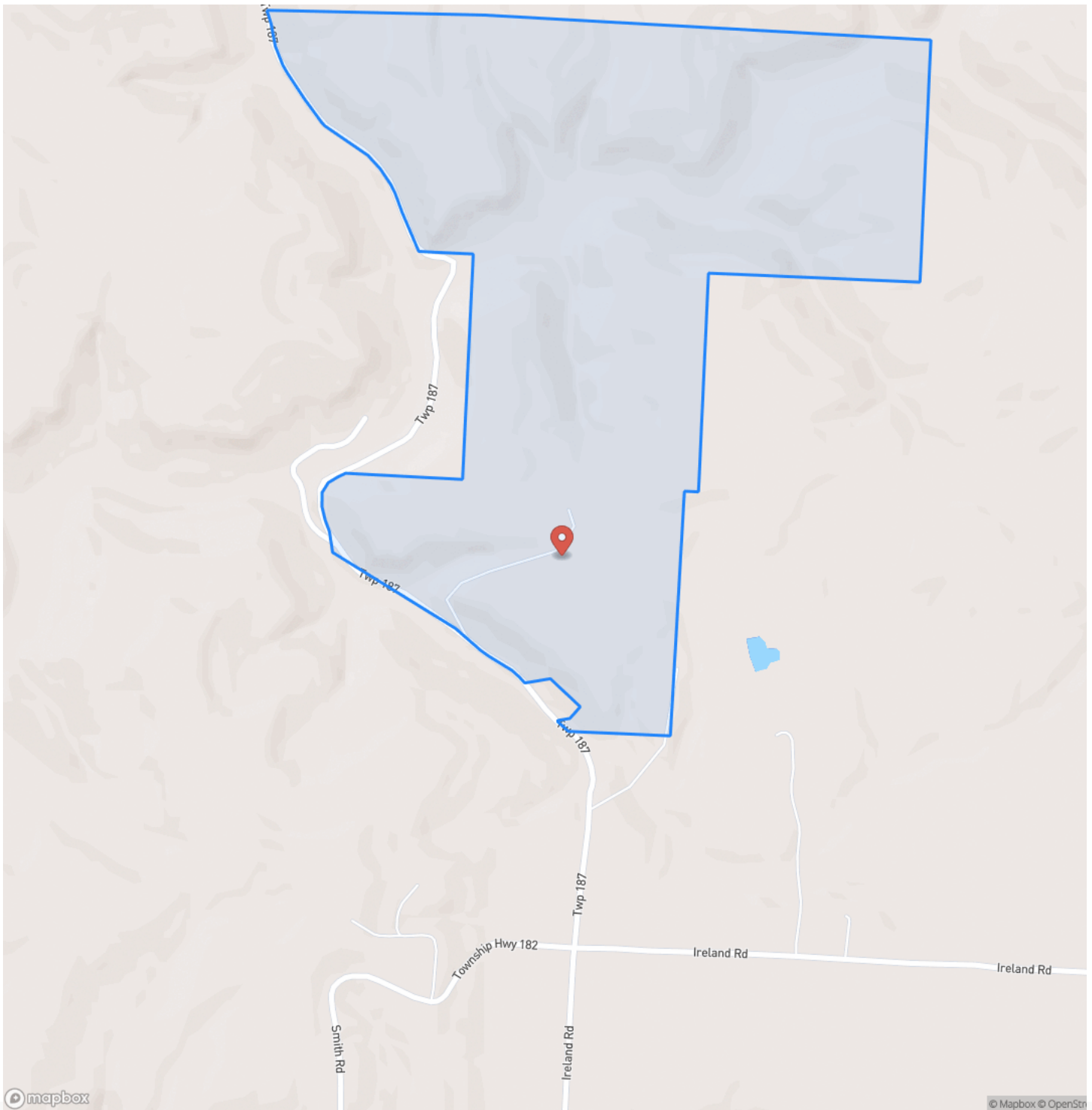

Locator Map

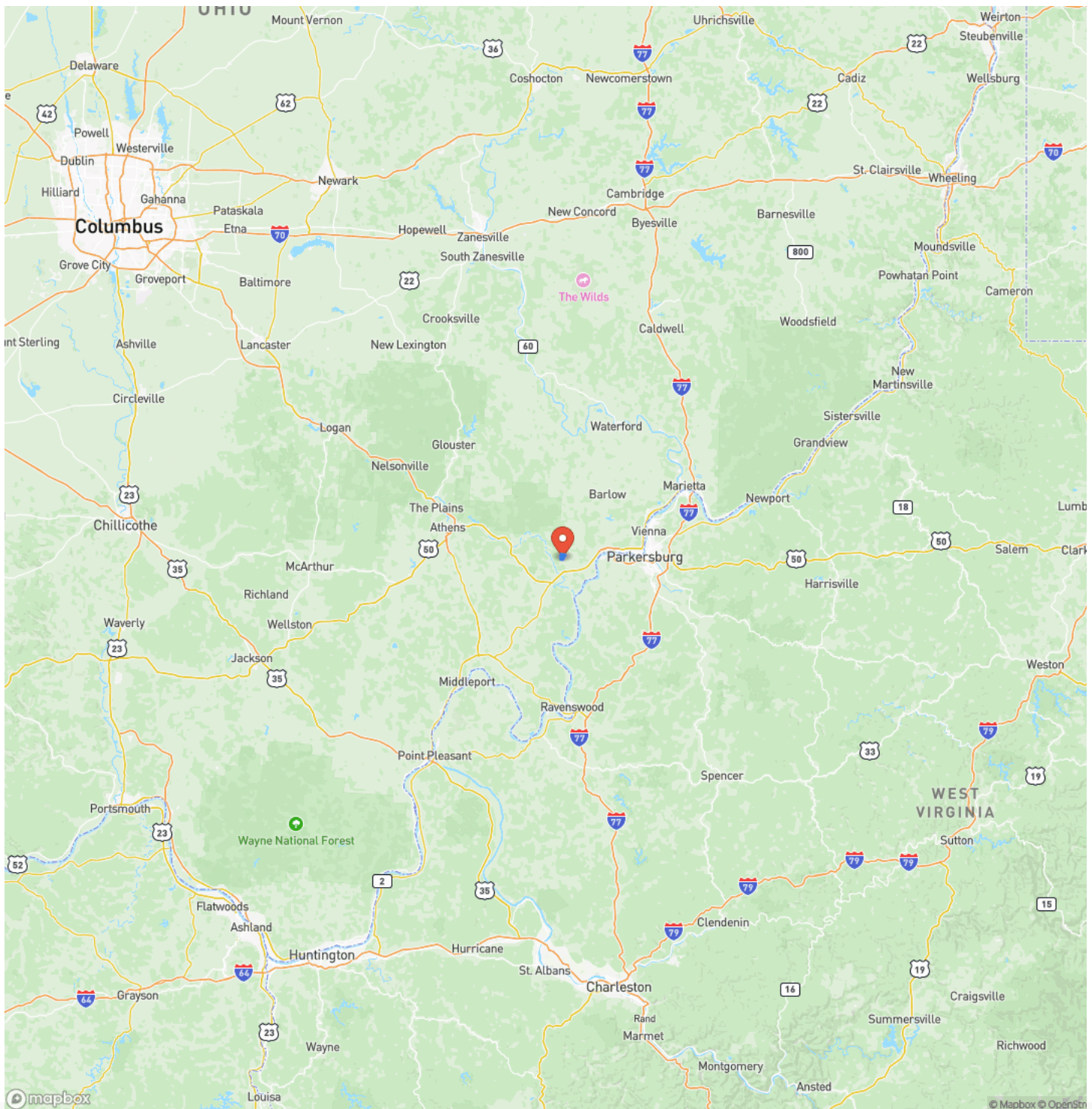

Satellite Map

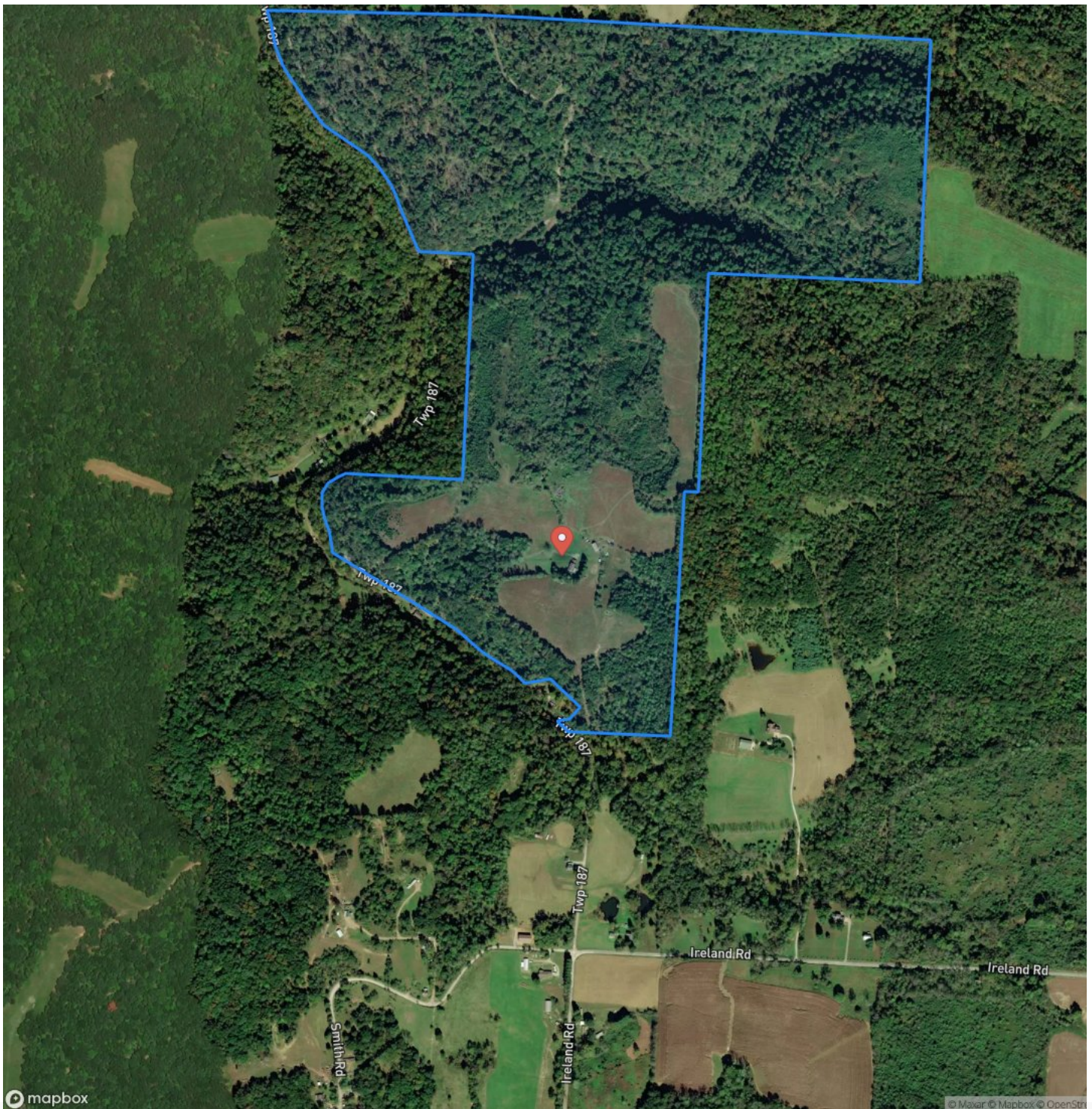

Wildman Rd - 213 acres - Athens County
Coolville, OH / Athens County

LISTING REPRESENTATIVE

For more information contact:



Representative

Scott Bare

Mobile

(740) 404-8915

Email

sbare@mossyoakproperties.com

Address

PO Box 896

City / State / Zip

Pickerington, OH 43147

NOTES



MORE INFO ONLINE:

www.mossyoakproperties.com/land-for-sale/ohio/

This image shows a blank sheet of white paper with horizontal ruling lines. The lines are evenly spaced and run across the width of the page. There are no margins, text, or other markings on the paper.



www.mossoakproperties.com/land-for-sale/ohio/

DISCLAIMERS

Information in this brochure is provided solely for information purposes and does not constitute an offer to sell or advertise real estate outside the states in which broker or agent licensed. The information presented has been obtained from sources deemed to be reliable, but is not guaranteed or warranted by the agent, broker, or the sellers of these properties. This offering is subject to errors, omissions, prior sale, price change, correction or withdrawal from the market without notice. All references to age, square footage, income, expenses, acreage, carrying capacity, and land classification, etc. are approximate. Prospective buyers are chargeable with and expected to conduct their own independent investigation of the information and the property and to rely only on those results. Sellers reserve the right to accept or reject any and all offers without liability to any buyer or cooperating broker.

Maps are provided for illustration purposes only, the accuracy is not warranted. Parcels on interactive maps are not adjusted to match aerial backgrounds. This information is for reference purposes only and is not a legal document. Data maps contain errors. The seller and seller's agent are making known to all potential buyers that there may be variations between the location of the existing fence lines and the legal description of the deeded property. Seller and seller's agent make no warranties with regard to the location of the fence lines in relationship to the deeded property lines, nor does the Seller make any warranties or representations with regard to the specific acreage contained within the fenced property lines. Seller is selling the property in an "as is" condition, which includes the location of the fences as they exist. Boundaries shown on the accompanying maps are approximate, based on county parcel data. The maps are not to scale. The accuracy of the maps is not guaranteed. Prospective buyers are encouraged to verify fence lines, deeded property lines and acreages using a licensed surveyor at their own expense.

Mossy Oak Properties Bauer Real Estate
PO BOX 896
Pickerington, OH 43147
(614) 949-6764
www.mossyOakproperties.com/land-for-sale/ohio/
