

**Sand Hollow Rd Tract 5 - 5 acres - Licking  
County**  
Sand Hollow Rd  
Heath, OH 43056

**\$74,900**  
5 +/- acres  
Licking County





## Sand Hollow Rd Tract 5 - 5 acres - Licking County Heath, OH / Licking County

---

### **SUMMARY**

**Address**

Sand Hollow Rd

**City, State Zip**

Heath, OH 43056

**County**

Licking County

**Type**

Residential Property, Recreational Land

**Latitude / Longitude**

39.9604629 / -82.302088

**Acreage**

5

**Price**

\$74,900

**Property Website**

<https://ohiolandforsale.com/property/sand-hollow-rd-tract-5-5-acres-licking-county-licking-ohio/19947/>

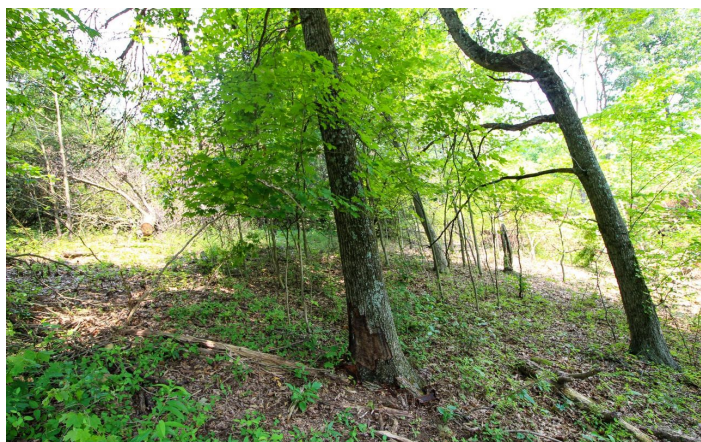

## Sand Hollow Rd Tract 5 - 5 acres - Licking County Heath, OH / Licking County

---

### **PROPERTY DESCRIPTION**

5 Acres of land for sale in Licking County, Ohio. Don't miss out on these nice building tracts in Eastern Licking County! Located in the country off nice paved road. Private secluded locations for new home or cabin!

Property features include:

- TRACT 5
- 5 +/- total acres
- All wooded parcel
- Level to rolling topography
- Located off paved road
- Building sites
- Electric at road
- Located close to I-70 and OH-40
- 45 minutes from Columbus Airport
- Hunting and recreation
- More acreage is available

Taxes are to be determined due to being a new split. Seller is providing a new survey prior to closing. Any mineral rights owned by seller to transfer.



**Sand Hollow Rd Tract 5 - 5 acres - Licking County**  
**Heath, OH / Licking County**

---

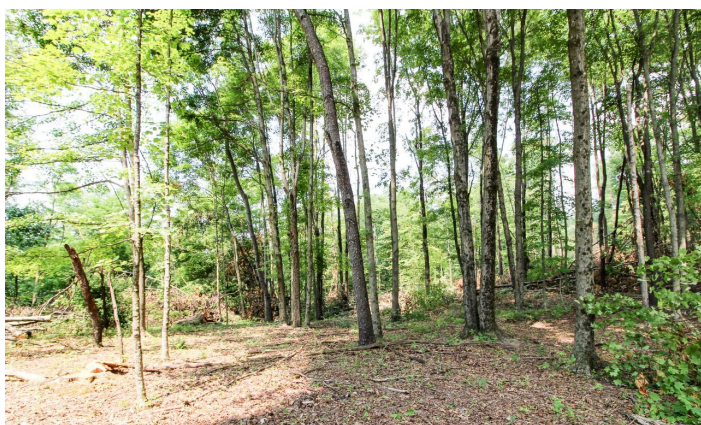
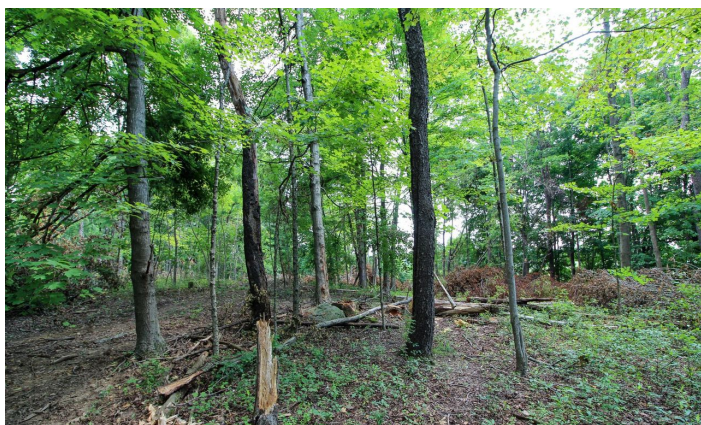



## Locator Maps

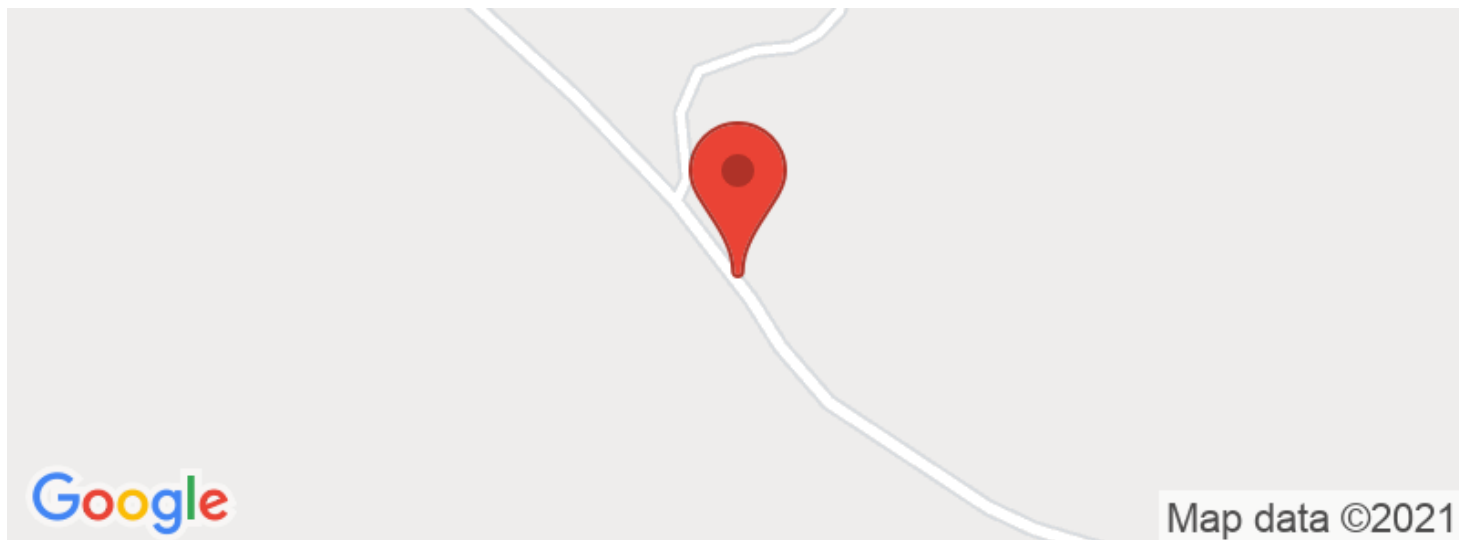

## Aerial Maps



Sand Hollow Rd Tract 5 - 5 acres - Licking County  
Heath, OH / Licking County

---

**LISTING REPRESENTATIVE**

For more information contact:



**Representative**

Scott Bare

**Mobile**

(740) 404-8915

**Email**

sbare@mossyoakproperties.com

**Address**

PO Box 896

**City / State / Zip**

Pickerington, OH 43147

---

**NOTES**

---

---

---

---

---

---

---

[illegible]



## **DISCLAIMERS**

Information in this brochure is provided solely for information purposes and does not constitute an offer to sell or advertise real estate outside the states in which broker or agent licensed. The information presented has been obtained from sources deemed to be reliable, but is not guaranteed or warranted by the agent, broker, or the sellers of these properties. This offering is subject to errors, omissions, prior sale, price change, correction or withdrawal from the market without notice. All references to age, square footage, income, expenses, acreage, carrying capacity, and land classification, etc. are approximate. Prospective buyers are chargeable with and expected to conduct their own independent investigation of the information and the property and to rely only on those results. Sellers reserve the right to accept or reject any and all offers without liability to any buyer or cooperating broker.

Maps are provided for illustration purposes only, the accuracy is not warranted. Parcels on interactive maps are not adjusted to match aerial backgrounds. This information is for reference purposes only and is not a legal document. Data maps contain errors. The seller and seller's agent are making known to all potential buyers that there may be variations between the location of the existing fence lines and the legal description of the deeded property. Seller and seller's agent make no warranties with regard to the location of the fence lines in relationship to the deeded property lines, nor does the Seller make any warranties or representations with regard to the specific acreage contained within the fenced property lines. Seller is selling the property in an "as is" condition, which includes the location of the fences as they exist. Boundaries shown on the accompanying maps are approximate, based on county parcel data. The maps are not to scale. The accuracy of the maps is not guaranteed. Prospective buyers are encouraged to verify fence lines, deeded property lines and acreages using a licensed surveyor at their own expense.

---

**Mossy Oak Properties Bauer Real Estate**  
**PO BOX 896**  
**Pickerington, OH 43147**  
**(614) 949-6764**  
**OhioLandForSale.com**

---