

Mishey Rd - 3 acres
0 Mishey Rd
Bellville, OH 44813

\$69,900
3.250± Acres
Richland County



Mishey Rd - 3 acres
Bellville, OH / Richland County

SUMMARY

Address

0 Mishey Rd

City, State Zip

Bellville, OH 44813

County

Richland County

Type

Recreational Land, Hunting Land, Undeveloped Land

Latitude / Longitude

40.564456 / -82.49528

Acreage

3.250

Price

\$69,900

Property Website

<https://www.mossyoakproperties.com/property/mishey-rd-3-acres-richland-ohio/85017/>

Mishey Rd. 3 Acres.
Ohio, AC +/-

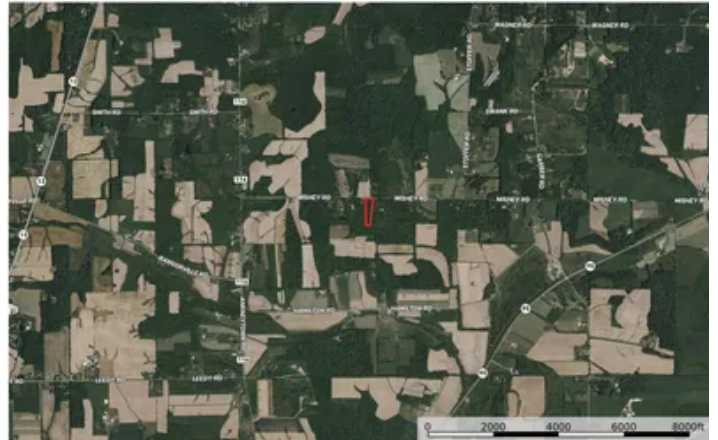

Mishey Rd - 3 acres
Bellville, OH / Richland County

PROPERTY DESCRIPTION

Land for sale in Richland County, Ohio. Very hard to find, 3.26 wooded acres in Bellville, Ohio. The property lies flat from the road and has two perfect areas for a driveway off the road. Open woods with some mature trees. Approx. 230 ft. of frontage on Mishey Rd. Close to Mohican State Forest, Pleasant Hill Lake, and Malabar Farm. Clearfork Schools. This would make a great potential home or cabin site. Seems to be a lot of wildlife using the property. The property is mostly bordered by woods. Approx. Boundary lines are marked with orange ribbons, and the two potential driveway locations are marked with pink ribbons. Don't miss out on this property in the heart of the Mohican Valley.

Mishey Rd - 3 acres
Bellville, OH / Richland County

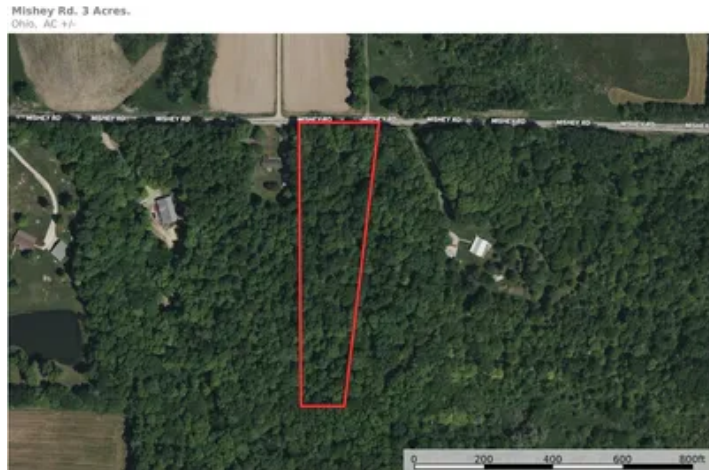
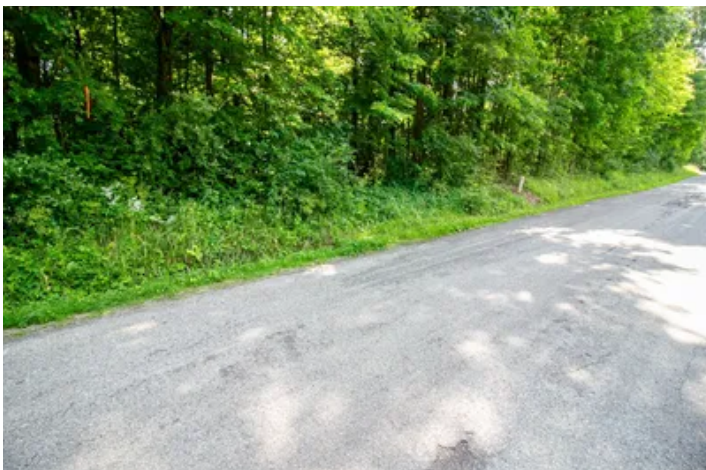

Locator Map

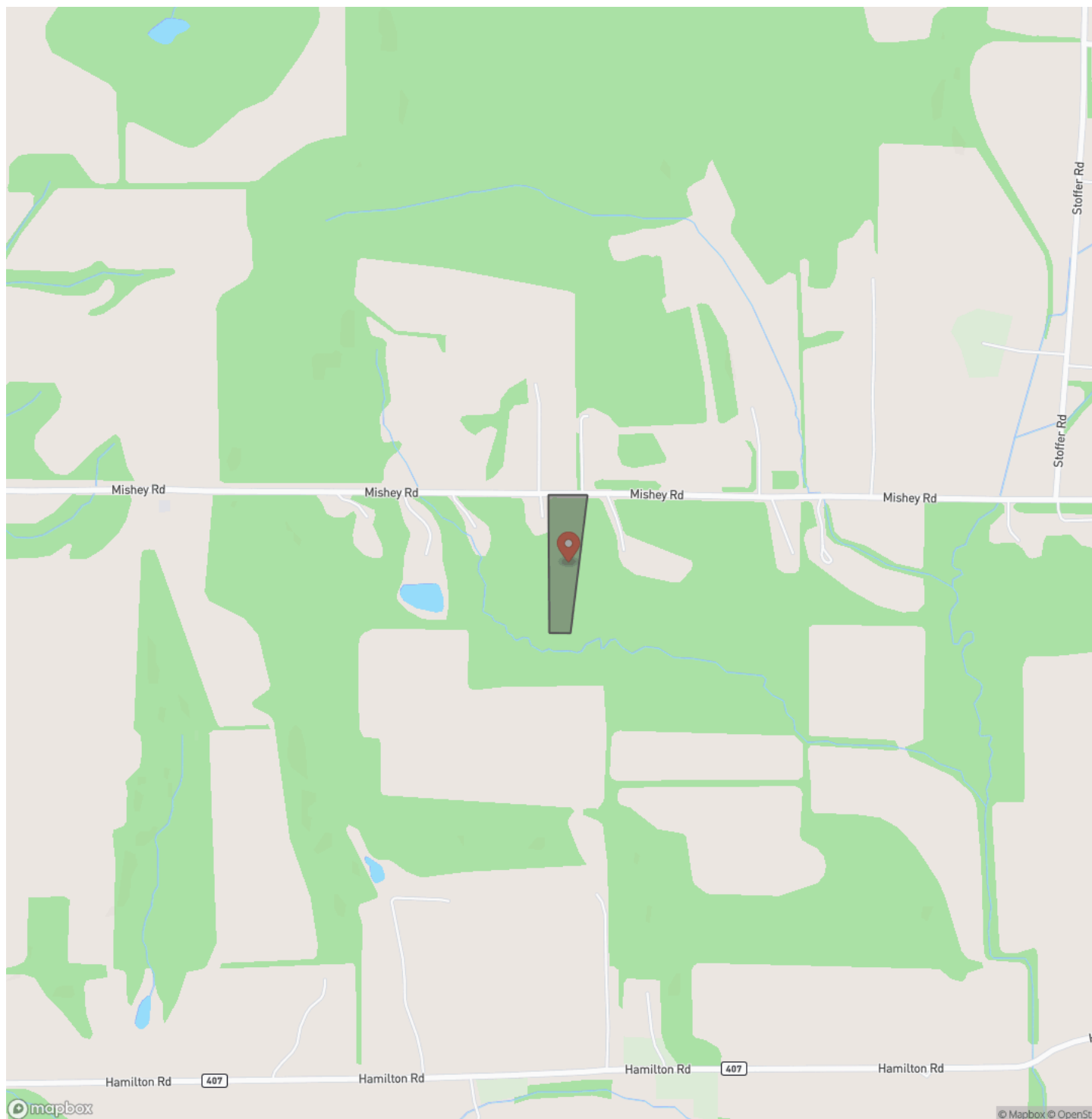

Locator Map

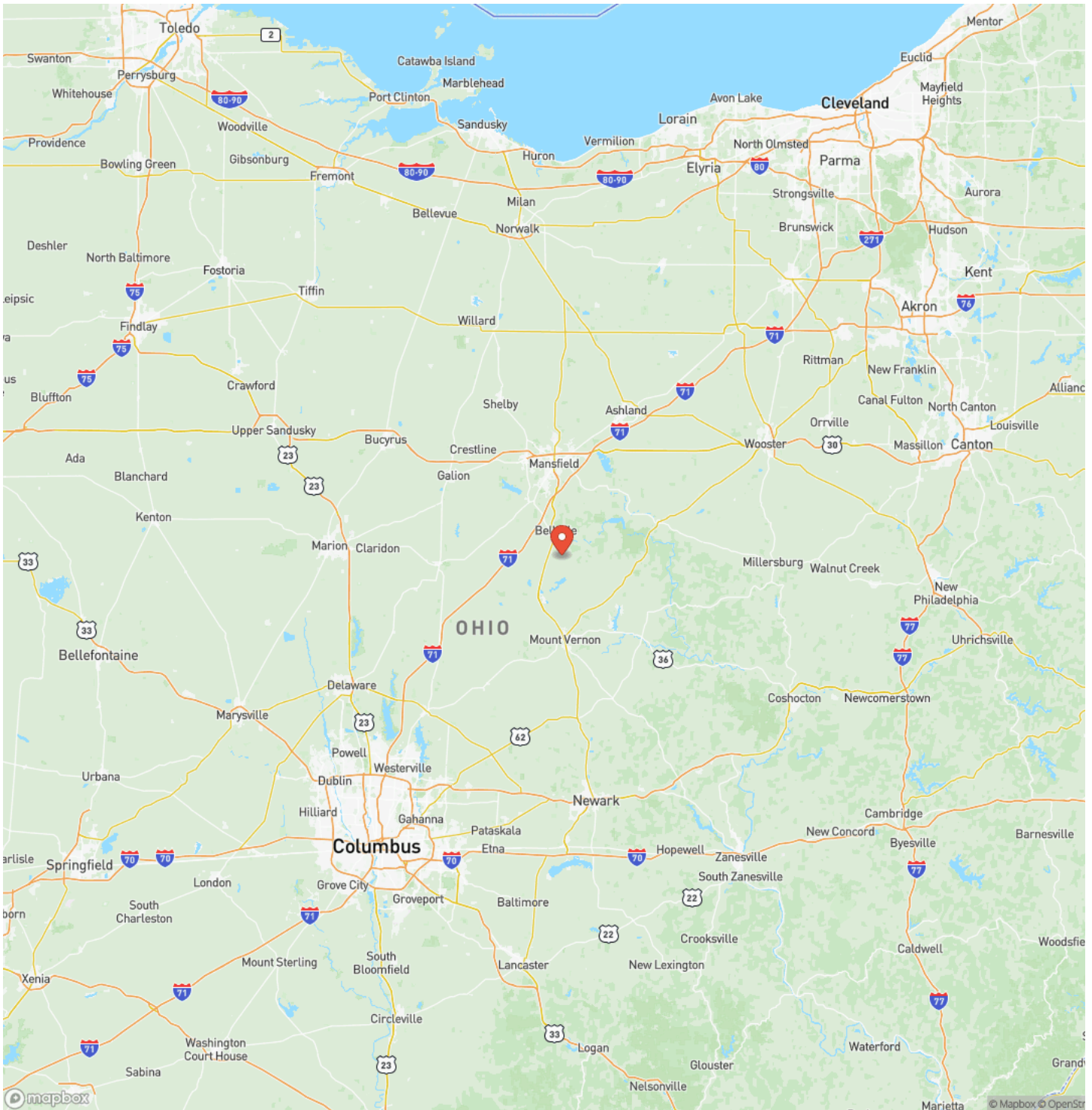

Satellite Map



Mishey Rd - 3 acres
Bellville, OH / Richland County

LISTING REPRESENTATIVE

For more information contact:



Representative

Tony Seals

Mobile

(567) 241-5107

Email

tseals@mossyoakproperties.com

Address

PO Box 896

City / State / Zip

NOTES



MORE INFO ONLINE:

www.mossyoakproperties.com/land-for-sale/ohio/

[illegible]

www.mossyoakproperties.com/land-for-sale/ohio/

DISCLAIMERS

Information in this brochure is provided solely for information purposes and does not constitute an offer to sell or advertise real estate outside the states in which broker or agent licensed. The information presented has been obtained from sources deemed to be reliable, but is not guaranteed or warranted by the agent, broker, or the sellers of these properties. This offering is subject to errors, omissions, prior sale, price change, correction or withdrawal from the market without notice. All references to age, square footage, income, expenses, acreage, carrying capacity, and land classification, etc. are approximate. Prospective buyers are chargeable with and expected to conduct their own independent investigation of the information and the property and to rely only on those results. Sellers reserve the right to accept or reject any and all offers without liability to any buyer or cooperating broker.

Maps are provided for illustration purposes only, the accuracy is not warranted. Parcels on interactive maps are not adjusted to match aerial backgrounds. This information is for reference purposes only and is not a legal document. Data maps contain errors. The seller and seller's agent are making known to all potential buyers that there may be variations between the location of the existing fence lines and the legal description of the deeded property. Seller and seller's agent make no warranties with regard to the location of the fence lines in relationship to the deeded property lines, nor does the Seller make any warranties or representations with regard to the specific acreage contained within the fenced property lines. Seller is selling the property in an "as is" condition, which includes the location of the fences as they exist. Boundaries shown on the accompanying maps are approximate, based on county parcel data. The maps are not to scale. The accuracy of the maps is not guaranteed. Prospective buyers are encouraged to verify fence lines, deeded property lines and acreages using a licensed surveyor at their own expense.

Mossy Oak Properties Bauer Realty & Auctions
PO BOX 896
Pickerington, OH 43147
(614) 949-6764
www.mossyOakproperties.com/land-for-sale/ohio/

