

Mayfair Lane - 1.99 acre  
3741 Mayfair Lane  
Cambridge, OH 43725

**\$175,000**  
1.99± Acres  
Guernsey County



**Tristden Bauer**  
OH BROKER | AUCTIONEER

Tristden has been a licensed realtor since 2015. In 2020, he decided to further his career by pursuing a business management degree to become an Ohio-licensed broker. In 2023, Tristden graduated from Hondros College of Business and obtained his Broker's license, shortly thereafter obtaining his Auctioneer license. Tristden is most passionate about his faith, family, and local church involvement. He has been married since 2016 and has two beautiful daughters. Tristden loves all things real estate and couldn't imagine doing anything else with his life. The foundations of his career are honesty, integrity, and, most importantly, being a servant of his clients.

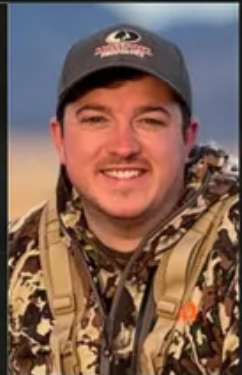

**MOSSY OAK PROPERTIES**  
Bauer Realty & Auctions

tbauer@mossyoakproperties.com | 614-745-5520

**Mayfair Lane - 1.99 acre**  
**Cambridge, OH / Guernsey County**

**SUMMARY**

**Address**

3741 Mayfair Lane

**City, State Zip**

Cambridge, OH 43725

**County**

Guernsey County

**Type**

Residential Property

**Latitude / Longitude**

40.004141 / -81.674941

**Dwelling Square Feet**

1,232

**Bedrooms / Bathrooms**

3 / 1

**Acreage**

1.99

**Price**

\$175,000



**Mayfair Lane - 1.99 acre**  
**Cambridge, OH / Guernsey County**

---

**PROPERTY DESCRIPTION**

Affordable country home on 1.99 acres with room to build out a small homestead. The acreage offers usable ground, scenic views, and space for a garden, small livestock, or hobby farming. Access is via a shared Easement.

The home features 3 bedrooms, 1.5 baths, with 1,040 square feet of living space, wood floors, and a functional layout. A 192 sq ft sunroom adds extra usable space. Electric baseboard heat, no central A/C, fireplace is currently inoperable, city water, and septic system.

Full basement for storage and a 1-car garage. Located just 5 minutes from New Concord and 10 minutes from

Mayfair Lane - 1.99 acre  
Cambridge, OH / Guernsey County



## Locator Map

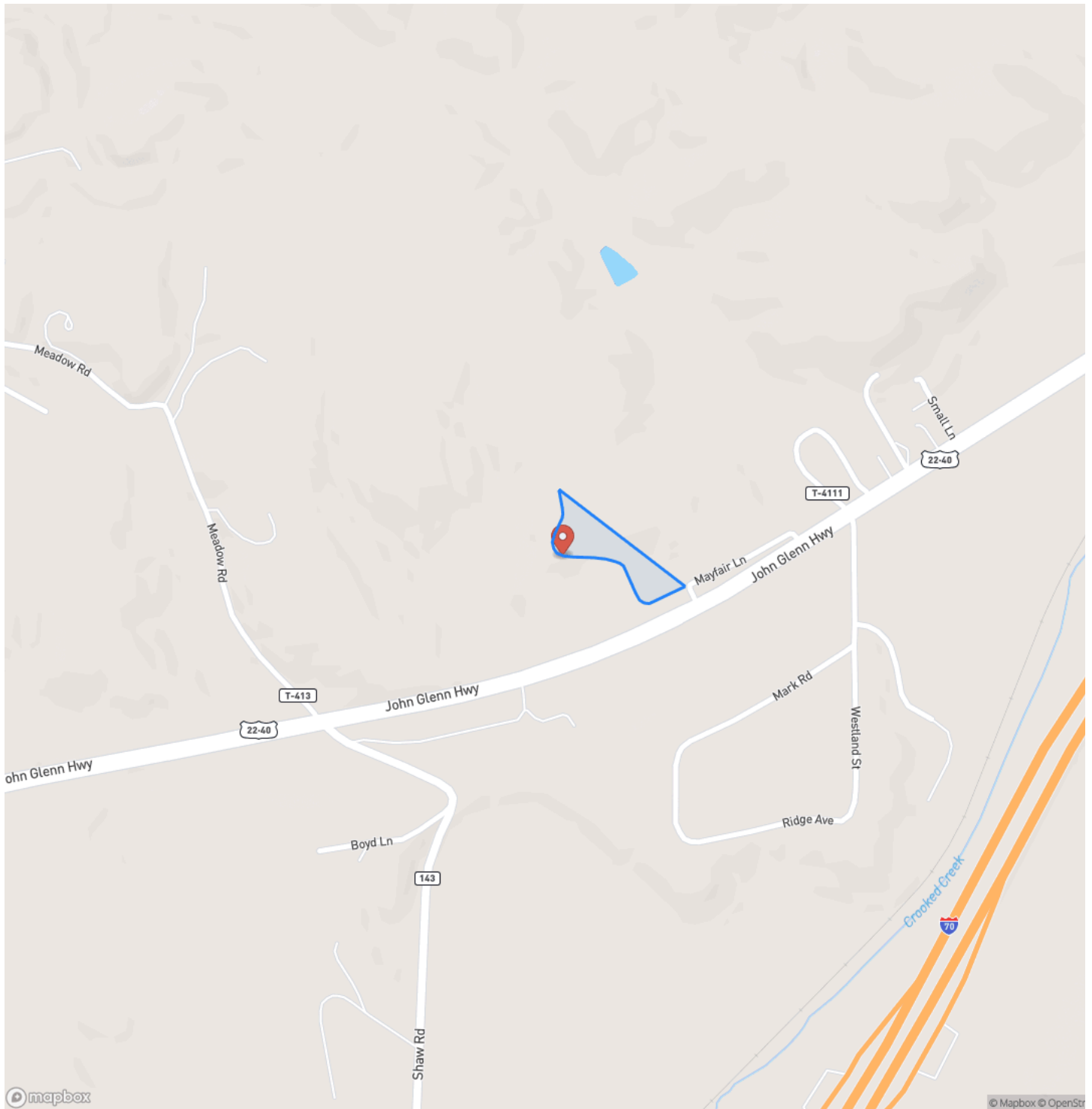

# Locator Map

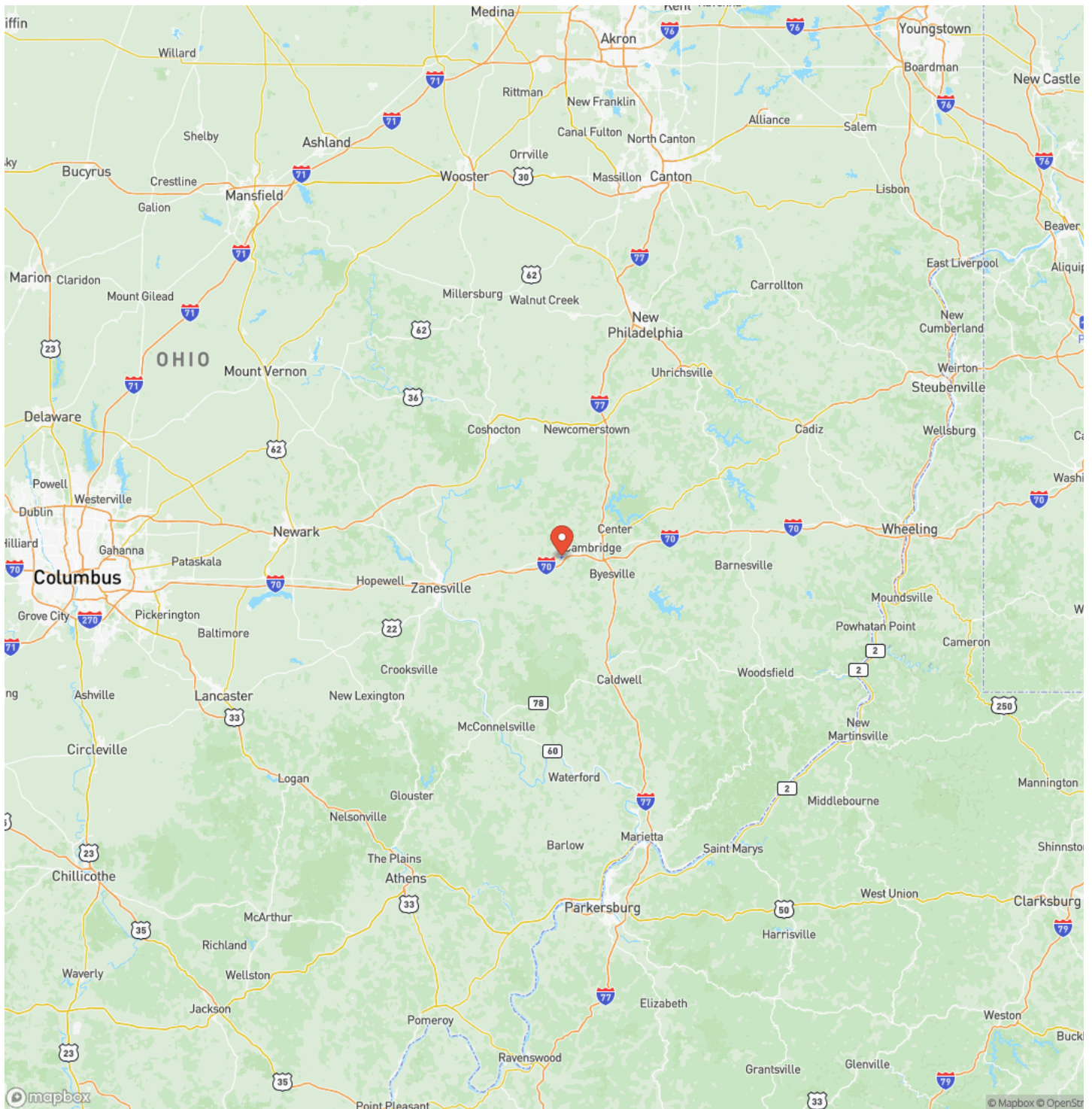

## Satellite Map

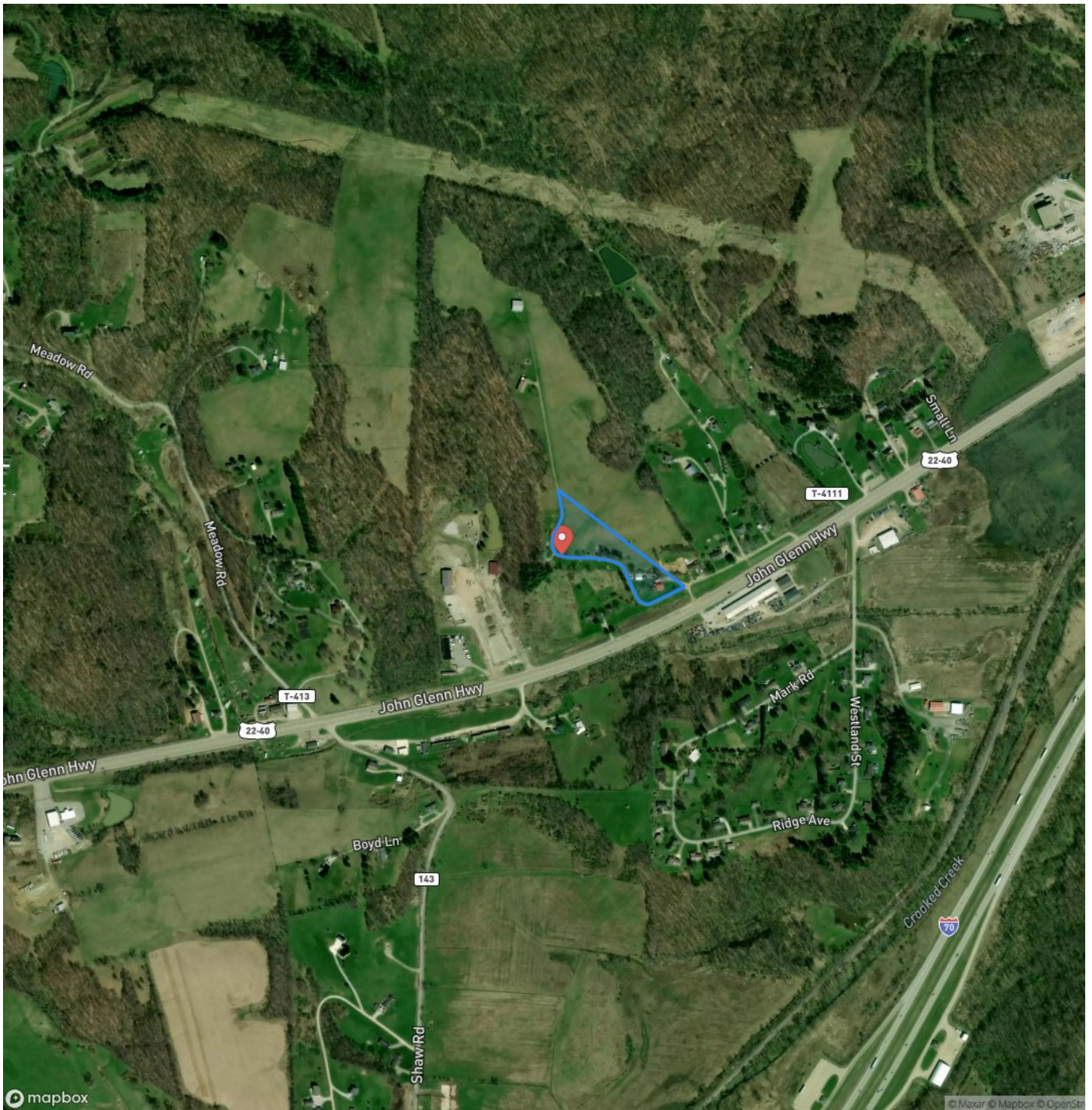





## **DISCLAIMERS**

Information in this brochure is provided solely for information purposes and does not constitute an offer to sell or advertise real estate outside the states in which broker or agent licensed. The information presented has been obtained from sources deemed to be reliable, but is not guaranteed or warranted by the agent, broker, or the sellers of these properties. This offering is subject to errors, omissions, prior sale, price change, correction or withdrawal from the market without notice. All references to age, square footage, income, expenses, acreage, carrying capacity, and land classification, etc. are approximate. Prospective buyers are chargeable with and expected to conduct their own independent investigation of the information and the property and to rely only on those results. Sellers reserve the right to accept or reject any and all offers without liability to any buyer or cooperating broker.

Maps are provided for illustration purposes only, the accuracy is not warranted. Parcels on interactive maps are not adjusted to match aerial backgrounds. This information is for reference purposes only and is not a legal document. Data maps contain errors. The seller and seller's agent are making known to all potential buyers that there may be variations between the location of the existing fence lines and the legal description of the deeded property. Seller and seller's agent make no warranties with regard to the location of the fence lines in relationship to the deeded property lines, nor does the Seller make any warranties or representations with regard to the specific acreage contained within the fenced property lines. Seller is selling the property in an "as is" condition, which includes the location of the fences as they exist. Boundaries shown on the accompanying maps are approximate, based on county parcel data. The maps are not to scale. The accuracy of the maps is not guaranteed. Prospective buyers are encouraged to verify fence lines, deeded property lines and acreages using a licensed surveyor at their own expense.

---

**Mossy Oak Properties Bauer Realty & Auctions**  
PO BOX 896  
Pickerington, OH 43147  
(614) 829-7070  
<https://www.mossoakproperties.com/>

---

