

EXHIBIT "A"

BK 795 PG 280

BOUNDARY SCHEDULE FOR VIRGINIA ROUTE 675

17 =	S 69-00-10 W	88.40'
18 =	S 71-42-15 W	49.16'
19 =	S 72-57-55 W	49.32'
20 =	S 75-20-40 W	47.80'
21 =	S 79-59-30 W	36.82'
22 =	S 87-52-10 W	36.88'
23 =	N 81-10-45 W	37.07'
24 =	N 73-13-40 W	15.03'

BOUNDARY SCHEDULE FOR VIRGINIA ROUTE 666

1 =	S 15-14-45 W	4.94'
2 =	S 02-25-55 W	38.88'
3 =	S 06-37-05 E	37.82'
4 =	S 14-03-50 E	37.00'
5 =	S 19-05-39 E	41.63'
6 =	S 23-51-19 E	50.85'
7 =	S 25-05-45 E	75.44'
8 =	S 24-36-30 E	39.41'
9 =	S 21-55-05 E	38.76'
10 =	S 18-39-20 E	38.85'
11 =	S 16-05-15 E	39.12'
12 =	S 13-53-25 E	38.91'
13 =	S 12-23-50 E	106.34'
14 =	S 12-07-10 E	49.91'
15 =	S 11-42-10 E	49.96'
16 =	S 10-04-30 E	52.36'

This plat is prepared from an actual survey and is correct to the best of my knowledge and belief.

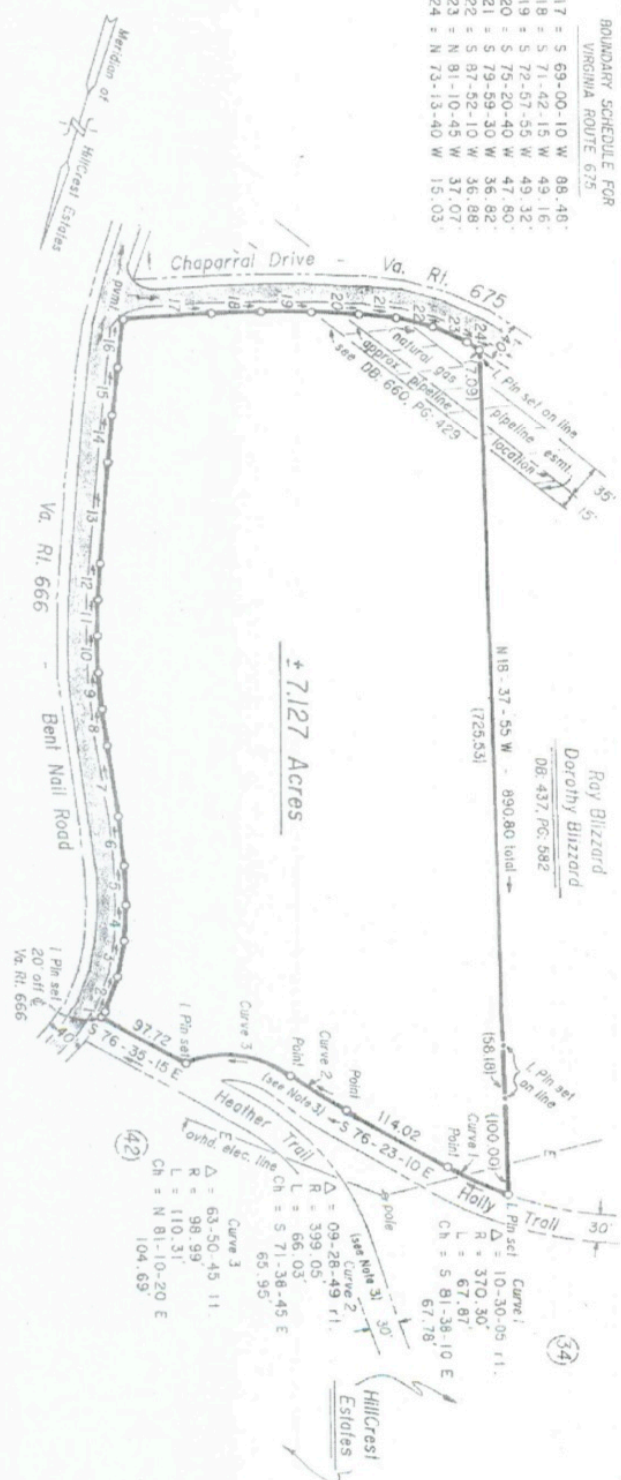

TITLE REFERENCE
 Deed Book 430, Page 631
 Thomas B. Blizzard and April S. Blizzard from Carl R. Salmon, et al
 Nov 6, 1992

NOTES

1. This survey was performed without a current title report.
2. Property corners on Virginia Routes 666 and 675 are Points 20' off the centerline of the respective routes, unless otherwise noted.
3. Heather Trail and Holly Trail are privately maintained.

Plat Of Survey Prepared For
THOMAS B. BLIZZARD
 and
APRIL S. BLIZZARD
 Laurel Fork District
 Carroll County, Virginia
 Tax ID No. 85-A-1 (partial)
 Scale: 1" = 100' Date: Oct. 02, 2006

Survey and plat by: T. G. Shuster Licensed Land Surveyor 7505 Carrollton Pike Colfax, Va. 24333

Survey no. 3891

11 E.M.B.J. A.11

RP