

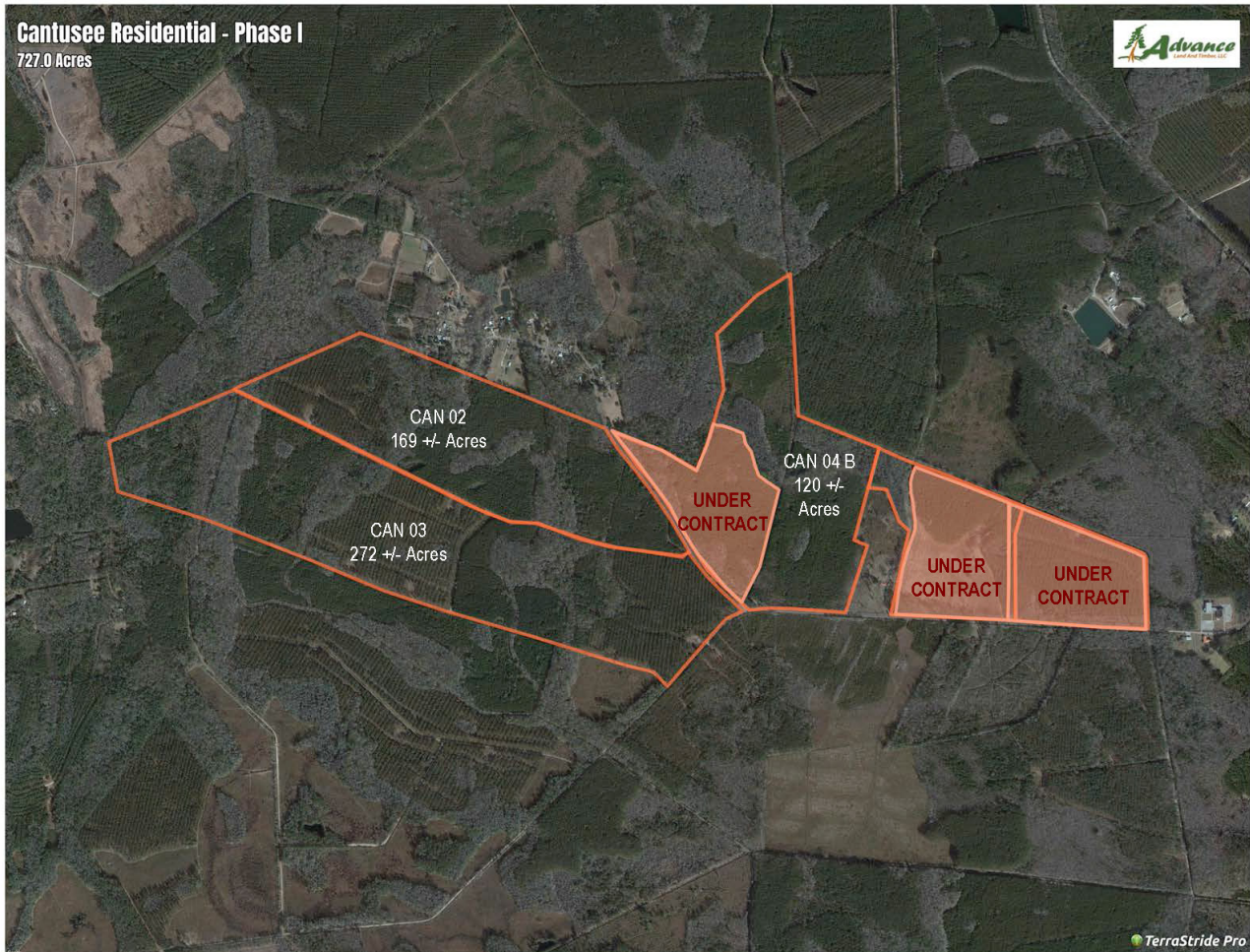

Tract Cantusee Timberland (New Listing)

0 Lots
Dorchester County, South Carolina
Property Price :



Acreage:

General Description:

Cantusee Timberlands features 727 +/- acres located in Dorchester County, SC. There are currently 5 different tracts for sale ranging from 49 to 272 acres. Tracts can be purchased separately or combined for more acreage, if desired. This property has been owned and managed by a timber company for decades and is now being offered to purchase to the public for the first time. Cantusee Timberlands is situated within 20 minutes west of Summerville, and 40 minutes from Charleston. See our website for 5 separate listings - CAN02, CAN03, CAN04, CAN05, CAN06

Investment:

Tax ID:

Agent:

Mark McMillan
803-957-9503
Cole McMillan
803-960-4630

✉ contact@advancelandandtimber.com

📞 (803) 957-9503

www.advancelandandtimber.com

Location/Directions:

From Summerville, travel Hwy 17 Alt approximately 7.25 miles and turn left onto Clubhouse Road. Continue 3.8 miles and turn right onto Summers Drive. Parcels begin in approximately .9 miles on the right.