

CROSS VANE (LOO)
X-SECTION POOL/RIFLE
NEW WETLAND BUFFER
GRADING AREA

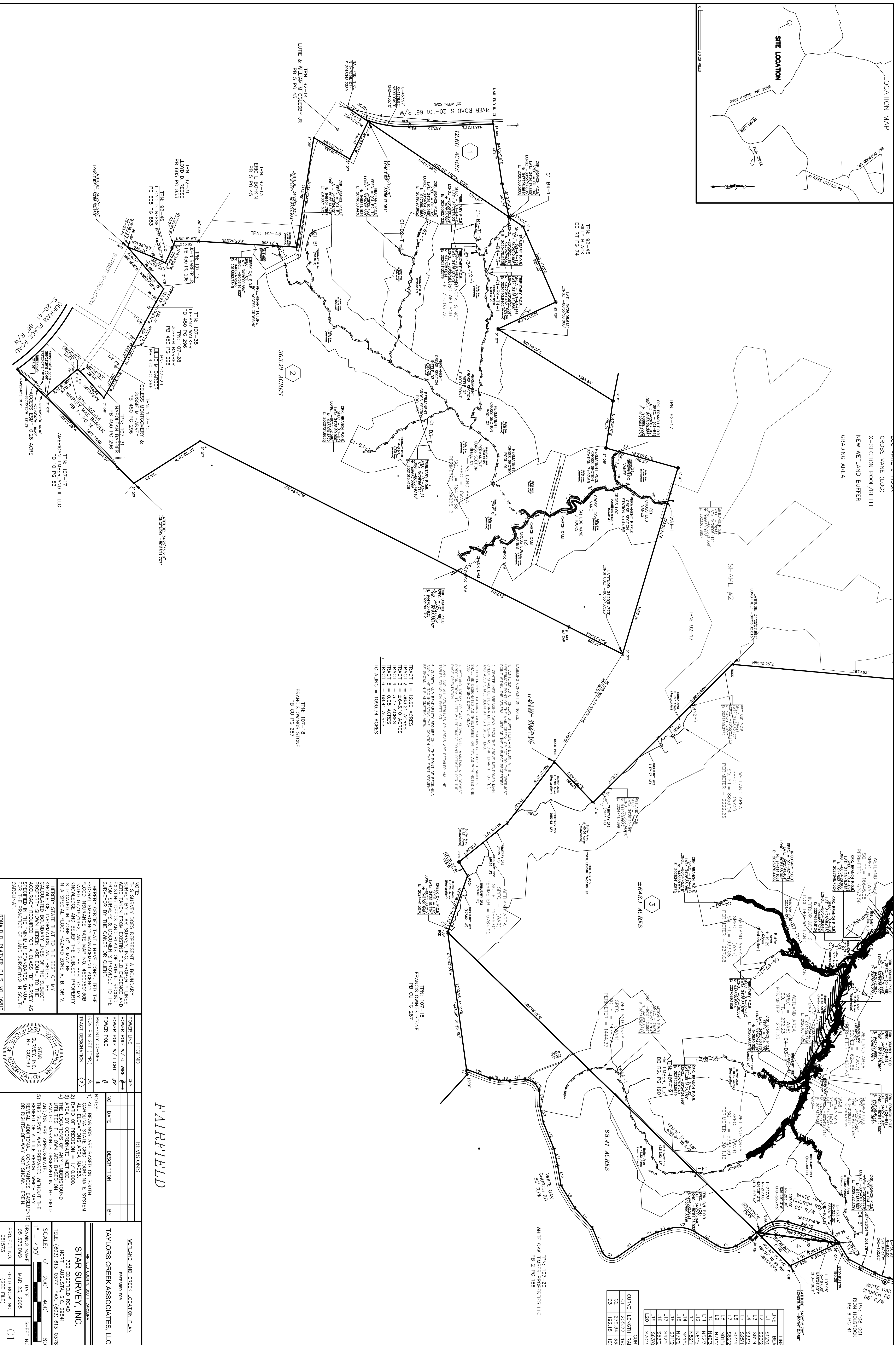

1. CENTERLINE OF CROSS VANE BEGINS AT THE POINT WITHIN THE GENERAL LIMITS OF THE SUBJECT PROPERTY.

2. CENTERLINE BEGINS FROM THE ABOVE MENTIONED VAN.

3. CENTERLINE BEGINS FROM ANY OTHER CHECK BRANCHES.

4. CENTERLINE BEGINS FROM ANY OTHER CHECK BRANCHES.

5. CENTERLINE BEGINS FROM ANY OTHER CHECK BRANCHES.

6. CENTERLINE BEGINS FROM ANY OTHER CHECK BRANCHES.

7. CENTERLINE BEGINS FROM ANY OTHER CHECK BRANCHES.

8. CENTERLINE BEGINS FROM ANY OTHER CHECK BRANCHES.

9. CENTERLINE BEGINS FROM ANY OTHER CHECK BRANCHES.

10. CENTERLINE BEGINS FROM ANY OTHER CHECK BRANCHES.

TRACT 1 =	12.60 ACRES
TRACT 2 =	363.21 ACRES
TRACT 3 =	4443.10 ACRES
TRACT 4 =	0.05 ACRES
TRACT 5 =	0.05 ACRES
TRACT 6 =	68.41 ACRES
TOTALING =	1090.74 ACRES

LINE	BEARING	DISTANCE	CURVE	LENGTH	RADIUS
L1	S12°02'	192.0	C1	205.22	192.0
L2	S20°27'	333.0	C2	279.34	333.0
L3	S81°41'	107.2	C3	192.18	107.2

NOTE: THIS SURVEY DOES REPRESENT A BOUNDARY. THIS SURVEY DOES NOT REPRESENT A BOUNDARY. THIS SURVEY DOES NOT REPRESENT A BOUNDARY. THIS SURVEY DOES NOT REPRESENT A BOUNDARY.

LEGEND	REVISIONS
POWER LINE	NO. DATE DESCRIPTION BY
POWER POLE W/ G. WIRE	
POWER POLE W/ LIGHT	
PROPERTY CORNER	
IRON PIN SET (TP)	
TRACT DESIGNATION	

WETLAND AND CREEK LOCATION PLAN
PREPARED FOR
TAYLORS CREEK ASSOCIATES, LLC

STAR SURVEY, INC.
702 DOGWOOD ROAD
NORTH AUGUSTA, S.C. 29841
TEL: (803) 613-0377 FAX: (803) 613-0378

DRAWING NAME
DATE
FIELD BOOK NO.
PROJECT NO.

