

SC Grid North
NAD 1983 (2012)

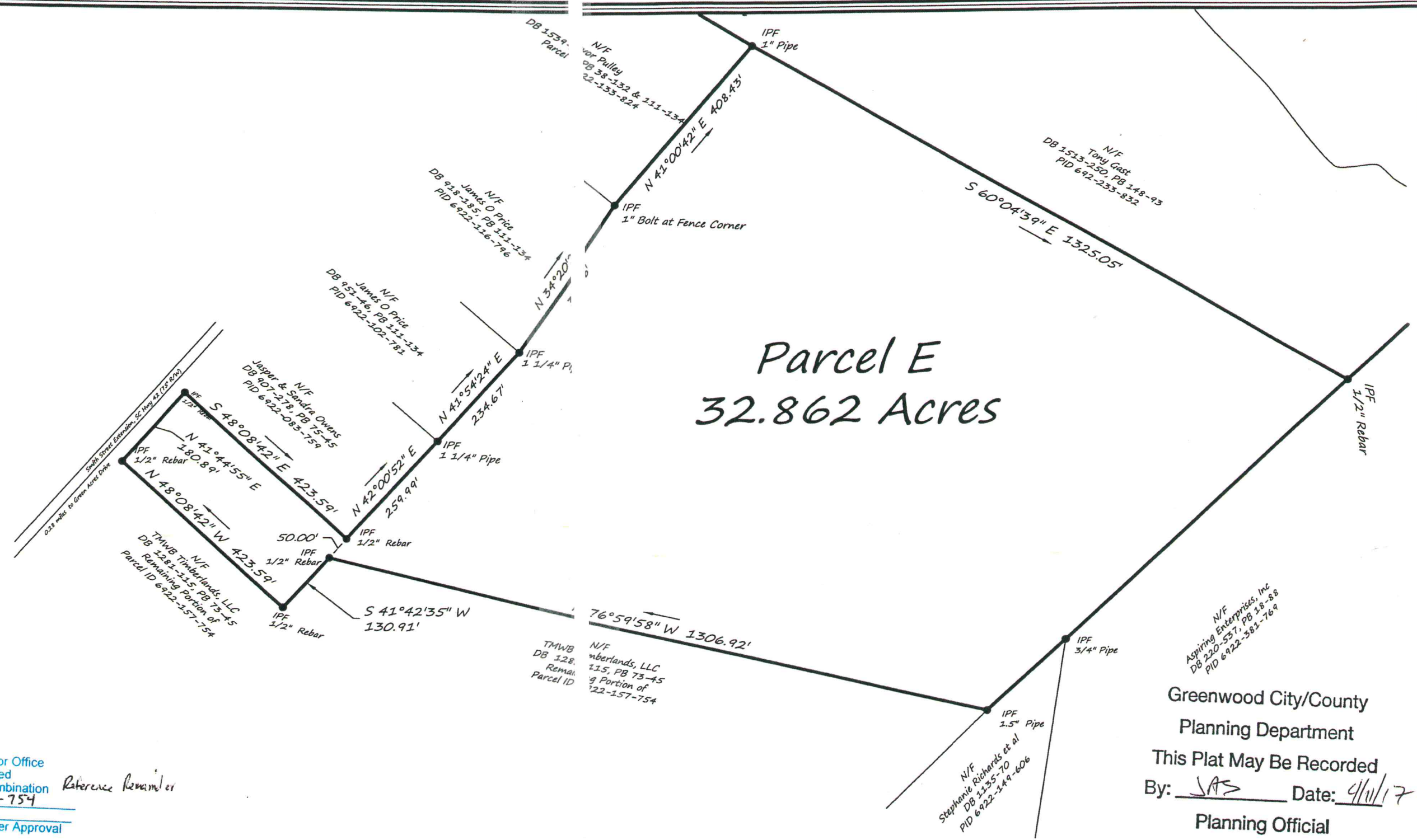
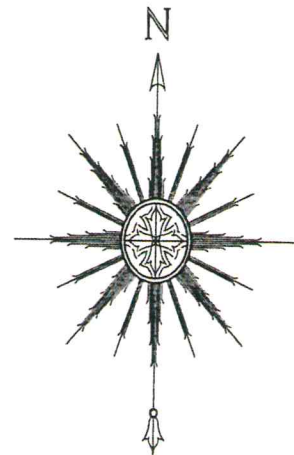

Parcel E
32.862 Acres

Greenwood Co. Assessor Office
This Plat may be recorded
for split combination Reference Remainder
Tax Map # 6922-157-754
By: W. Bet
Assessor Office Appraiser Approval
Date: 4-11-17

Greenwood City/County
Planning Department
This Plat May Be Recorded
By: JAS Date: 4/11/17
Planning Official

I hereby state that to the best of my knowledge, information, and belief, the survey shown hereon was made in accordance with the requirements of the Minimum Standards Manual for the Practice of Land Surveying in South Carolina, and meets or exceeds the requirements for a Class B survey as specified therein.

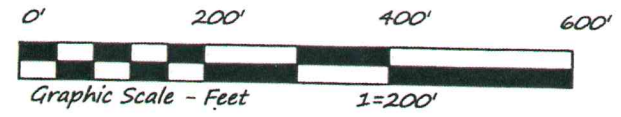

- LEGEND**
- IPF IRON PIN FOUND
 - IPS IRON PIN SET, 1/2" Rebar
 - SPK SPIKE
 - N/C NAIL & CAP
 - C.M. CONC. MONUMENT
 - MN MAGNETIC NAIL
 - OHP- OVERHEAD UTILITIES
 - X- FENCE

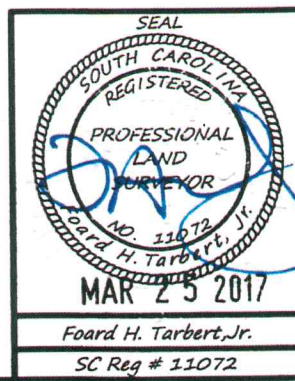

SURVEY FOR:		
Tmwb Timberlands, LLC		
STATE OF SOUTH CAROLINA		COUNTY: Greenwood
Date of Survey	TMS Portion of	Dwg. No.
25 March 2017	6922-157-754	216001 E
Ref PB	Ref DB	Party Chief
73-45	1281-115	F.H.T.
ADTECH SURVEYING, INC. Professional Land Surveyors 27640 Hwy. 76 East phone (864) 833-0263 Clinton, SC 29325 So. Car. COA C00392		