

REF.: PLAT OF CATAWBA NEWSPRINT CO., T.R. PINSON TRACT CNC NO. 2490
 BY JOHN H. WELBORN, RLS. 07/30/1980.

PLAT OF HOLMES TIMBER COMPANY, INC. BY
 RONALD L. BURTON, RLS. REV. 10/23/07.

PLAT OF RLC, Jr. SELF DIRECTED IRA, LLC BY
 RONALD L. BURTON, RLS. REV. 11/12/10.

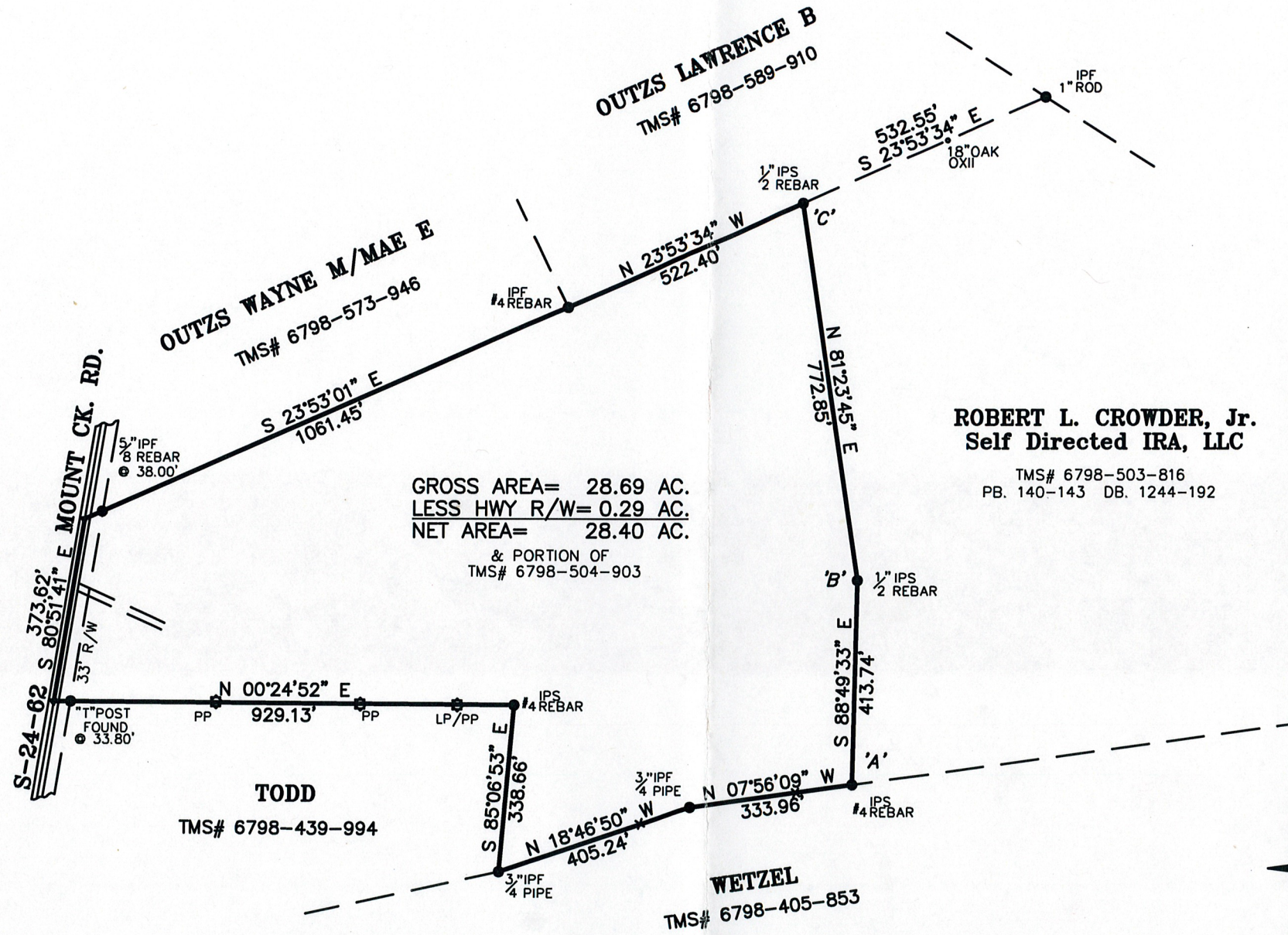
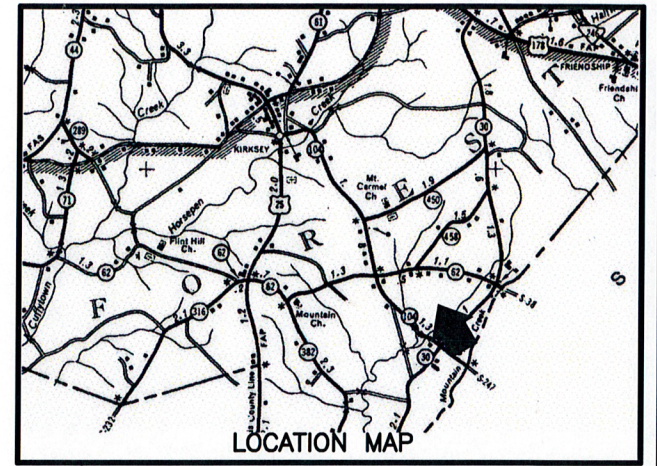

GROSS AREA= 28.69 AC.
 LESS HWY R/W= 0.29 AC.
 NET AREA= 28.40 AC.
 & PORTION OF
 TMS# 6798-504-903

ROBERT L. CROWDER, Jr.
 Self Directed IRA, LLC
 TMS# 6798-503-816
 PB. 140-143 DB. 1244-192



NOTE: LINES A-B-C FIELD SURVEYED 11/12/2010,
 REMAINDER OF FIELD SURVEY TAKEN FROM
 PLAT OF HOLMES TIMBER COMPANY, INC.
 10/16/07 (REV. 10/23/07) - PB. 133-80.

I HEREBY STATE TO THE BEST OF MY KNOWLEDGE, INFORMATION,
 AND BELIEF, THE SURVEY SHOWN WAS MADE IN ACCORDANCE WITH
 THE REQUIREMENTS OF THE MINIMUM STANDARDS MANUAL FOR THE
 PRACTICE OF LAND SURVEYING IN SOUTH CAROLINA, AND MEETS OR
 EXCEEDS THE REQUIREMENTS FOR A CLASS "B" SURVEY AS
 SPECIFIED THEREIN.

SURVEY
 MADE AT THE REQUEST OF
HOLMES TIMBER COMPANY
 LOCATED ON S-24-62 (MOUNT CREEK RD.) AND S-24-104
 (KIRKSEY-PITTSBURG RD.) SE OF KIRKSEY
 GREENWOOD COUNTY
 SOUTH CAROLINA
 DR. NO.: 10384A
 REV.: _____



DATE: 11/12/2010
 SCALE: 1" = 300'
 FIELD WORK: _____



RONALD LEE BURTON
 S.C. REGISTERED LAND SURVEYOR
 NO. 15509
 219 TRESTLE ROAD
 GREENWOOD, S.C. 29649
 PHONE: 864-229-6256 229-5408