



Accounting #014283
Mapping #014283

Ck4437

Compartment 1

Union County, SC
156.39 Acres

Timbervest Partners III, LP
Palmetto Purchase Unit



0 1,320 Feet

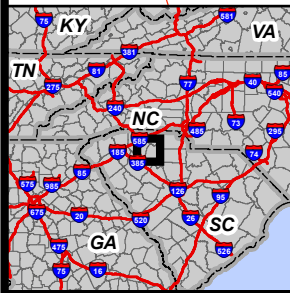
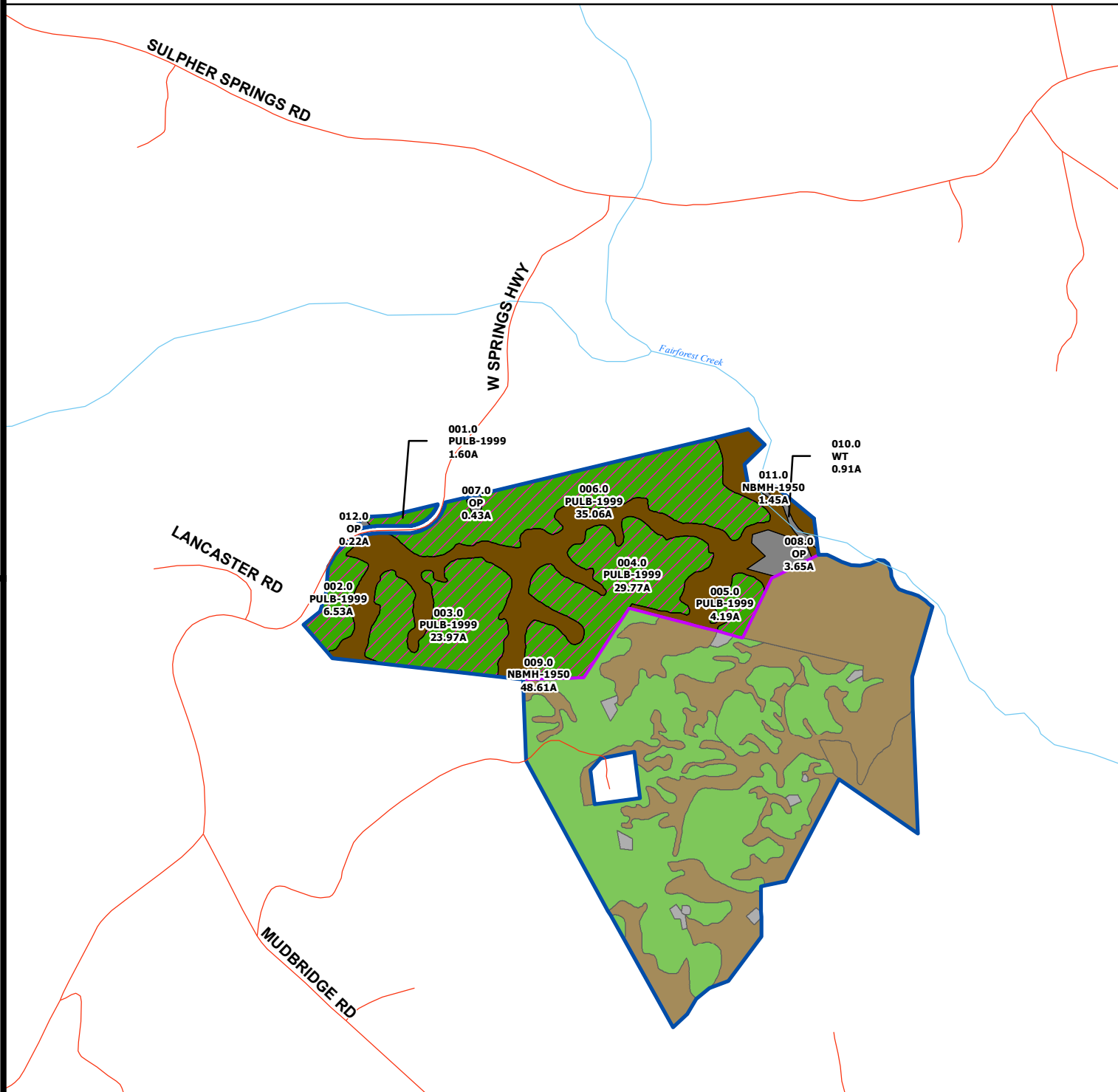

Stand Nomenclature

Stand # Description Acres

Stand Origin Land Type Dominant Species Secondary Species Year of Origin

Stand Origin Codes: N = Natural, P = Planted

Land Type Codes: B = Bottomland, L = Lowland, U = Upland, O = Old Field, S = Slope

Stand Code Example: (N) (B) (MH) / (MF) - (74)

Note:

- Road polygons are not annotated
- Stand type acres report restricted to compartment area of interest
- Road data is not digitized & has been provided via ESRI data & maps 9.3.1 datasets.

Stand Types

Gate	Natural Upland
Thinned (101.12 ac.)	Non Forested
Cutover	Non Timbered (5.21 ac)
Natural Bottomland (50.06 ac)	Planted Lowland
Natural Irrigated	Planted Slope
Natural Lowland	Planted Upland (101.12 ac)
Natural Slope	

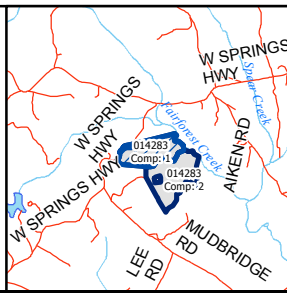



TIMBERVEST

Accounting #014283
Mapping #014283

Ck4437

Compartment 2

Union County, SC
211.03 Acres

Timbervest Partners III, LP
Palmetto Purchase Unit



0 1,320 Feet

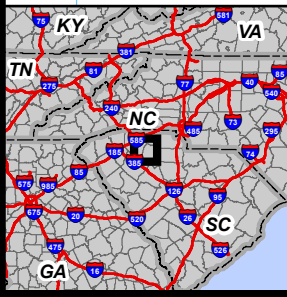
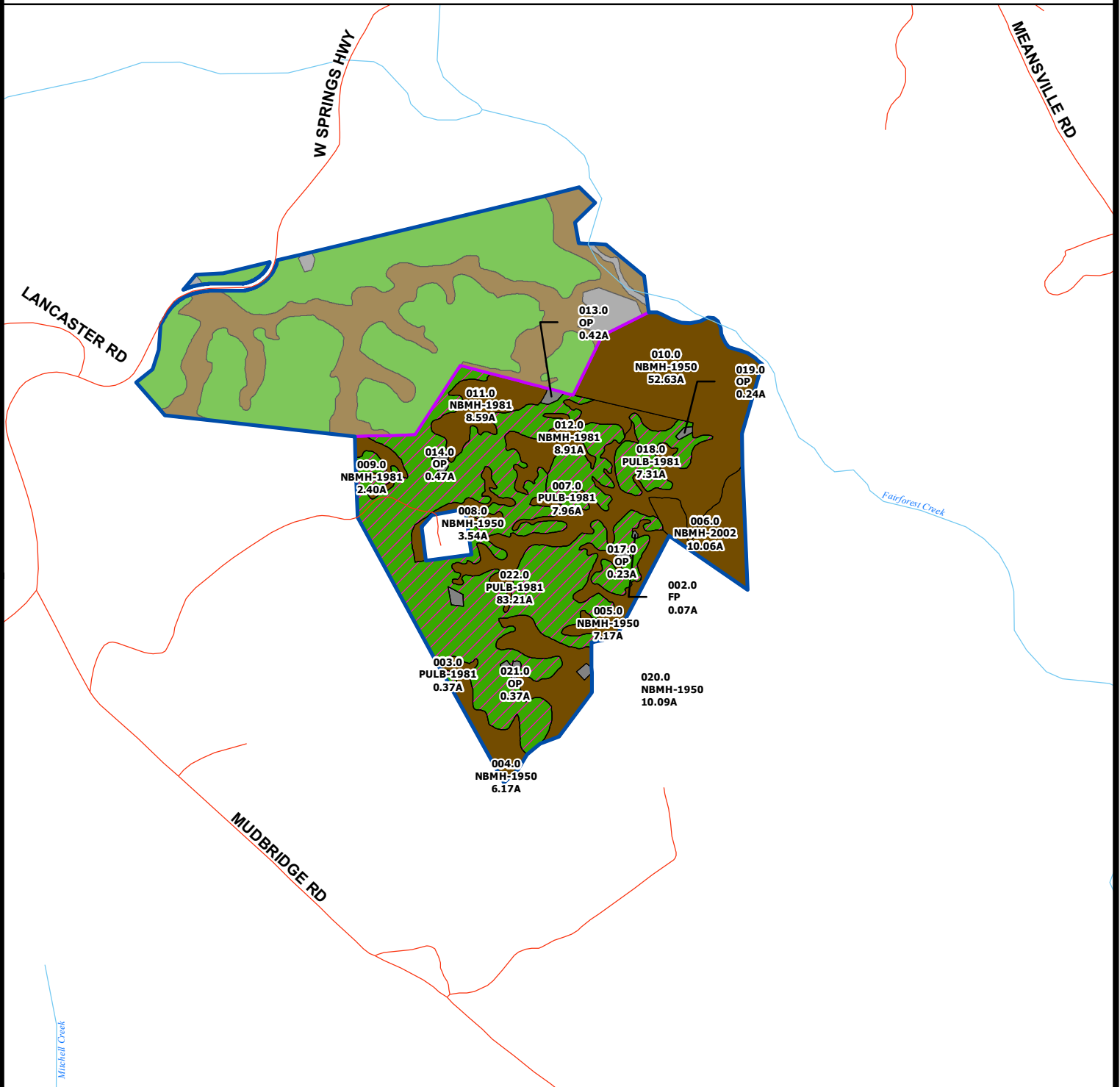

Stand Nomenclature

Stand # Description Acres

Stand Origin Land Type Dominant Species Secondary Species Year of Origin

Stand Origin Codes: P = Planted, N = Natural

Land Type Codes: B = Bottomland, L = Lowland, U = Upland, O = Old Field, S = Slope

Stand Origin: (N) (B) (MH) / (MP) - (74)

Note:

- Road polygons are not annotated
- Stand type acres report restricted to compartment area of interest
- Road data is not digitized and has been provided via ESRI data & maps 9.3.1 datasets.

Stand Types

- Gate
- Thinned (98.85 ac.)
- Cutover
- Natural Bottomland (109.56 ac)
- Natural Irrigated
- Natural Lowland
- Natural Slope
- Natural Upland
- Non Forested
- Non Timbered (2.62 ac)
- Planted Lowland
- Planted Slope
- Planted Upland (98.85 ac)

