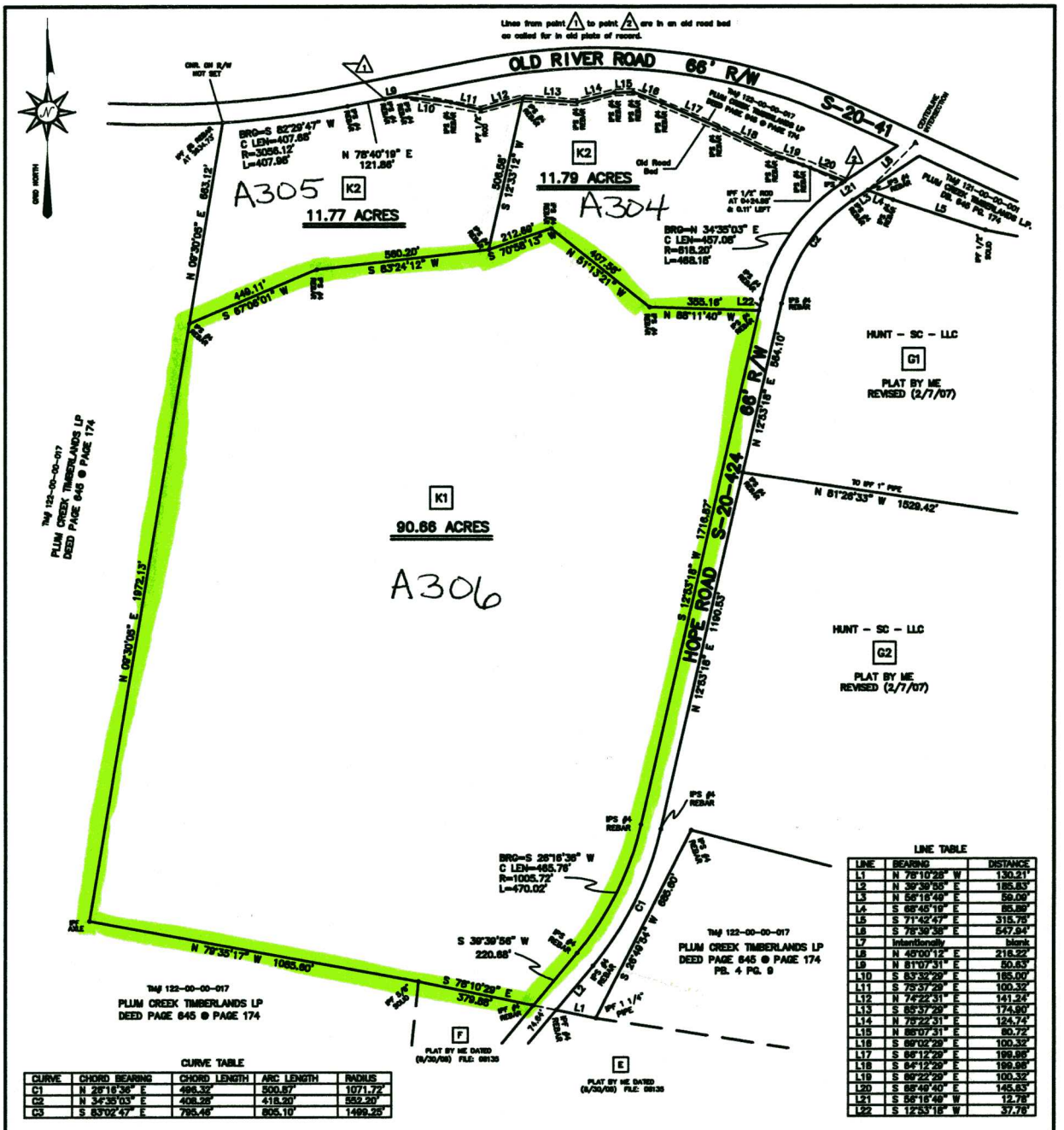

LINE TABLE

LINE	BEARING	DISTANCE
L1	N 78°10'29" W	130.21'
L2	N 39°39'55" E	185.83'
L3	N 56°16'49" E	59.00'
L4	S 66°45'19" E	85.39'
L5	S 71°42'47" E	315.75'
L6	S 78°39'29" E	547.94'
L7	Intentionally	blank
L8	N 45°00'12" E	216.22'
L9	N 81°07'31" E	50.63'
L10	S 83°32'29" E	165.00'
L11	S 75°57'29" E	100.32'
L12	N 74°22'31" E	141.24'
L13	S 85°57'29" E	174.90'
L14	N 75°22'31" E	124.74'
L15	N 86°07'31" E	80.72'
L16	S 89°02'29" E	100.32'
L17	S 86°12'29" E	199.86'
L18	S 84°12'29" E	199.86'
L19	S 89°22'29" E	100.32'
L20	S 85°49'40" E	145.83'
L21	S 56°16'49" W	12.78'
L22	S 12°33'18" W	37.76'

CURVE TABLE

CURVE	CHORD BEARING	CHORD LENGTH	ARC LENGTH	RADIUS
C1	N 26°16'36" E	466.32'	500.87'	1071.72'
C2	N 34°35'03" E	408.26'	418.20'	552.20'
C3	S 83°02'47" E	795.46'	805.10'	1499.25'

'BOUNDARY SURVEY'

NOTES:
1) THIS DOCUMENT DOES NOT REPRESENT A TITLE EXAMINATION.
2) ROAD RIGHTS OF WAY DERIVED FROM CENTERLINE OF PAVEMENT LOCATION.

LEGEND
- SM – WATER METER
- IPF – IRON PIN FOUND
- IPS – IRON PIN SET
- CATV – CABLE TV PEDESTAL
- ELEC – ELECTRIC POWER BOX
- PH – TELEPHONE PEDESTAL

AREA MAP – – NOT TO SCALE

SOUTH CAROLINA : FAIRFIELD COUNTY : NORTH OF RIDGEWAY
PLAT OF PART OF A 1385.1 ACRE TRACT SHOWN ON PLAT FOR CHAMPION PAPERS BY FNM DATED (6/17/1966) – NOT RECORDED.

SURVEYED FOR
HUNT - SC - LLC

REVISED 7/3/07 TO SUBDIVIDE TRACT "K" INTO – K1, K2, & K3

FEBRUARY 14, 2007

0' 200' 400'
SCALE: 1 IN. = 200 FT.

I HEREBY STATE THAT TO THE BEST OF MY KNOWLEDGE, INFORMATION AND BELIEF THE SURVEY SHOWN HEREON WAS MADE IN ACCORDANCE WITH THE REQUIREMENTS OF THE MINIMUM STANDARDS MANUAL FOR THE PRACTICE OF LAND SURVEYING IN SOUTH CAROLINA, AND MEETS OR EXCEEDS THE REQUIREMENTS FOR A CLASS B SURVEY AS SPECIFIED THEREIN; I ALSO STATE THAT ARE NO VISIBLE ENCROACHMENTS OR PROJECTIONS OTHER THAN SHOWN.
IS THIS PROPERTY IN AN F. L. A. DESIGNATED FLOOD HAZARD AREA? NO
FIRM MAP NUMBER : 450276 0130 B JULY 16, 1982

SOUTH CAROLINA PROFESSIONAL LAND SURVEYOR LINDLER LAND SURVEYING, LLC No. C00534 CERTIFICATE OF AUTHORIZATION

LINDLER SURVEYING, INC.
1980 BOYKIN ROAD
KIRSHAW, SOUTH CAROLINA 29130
(803) 425-7711
(803) 425-0752

SOUTH CAROLINA PROFESSIONAL LAND SURVEYOR No. 10401 WILLIAM E. LINDLER

TM# 109-00-00-005-000 (PART)

NOT A VALID DOCUMENT WITHOUT AN ORIGINAL SIGNATURE & IMPRESSION SEAL

NB DC by SM

FILE: 06170D