

## 11 Acres - Lexington County, South Carolina

Tract A848 (SOLD)



### Acreage

10.85 Acres

### General Description

Beautiful small acreage tract in Lexington County and Orangeburg County. Perfect for home site or mobile home with gentle topography and off the road for privacy. Fronting on Justice Road in Orangeburg County, the largest part of this tract lies in Lexington County, just minutes from Swansea. Has electricity, well and septic. The well has just been certified at 30 gallons per minute. Attractively priced with new driveway and cleared homesite. This one will go fast! Lexington County TMS #014100-02-076, Orangeburg County TMS #0041-00-01-044

### Location / Directions:

From Swansea, take SC Hwy 3 (Whetstone Road) South towards Springfield. Turn left on to US Hwy 178. Turn left onto Justice Road (dirt). Property is down Justice Road on the left. Look for Advance Land and Timber signs. Address is 500 Justice Road.

### Agent:

Fred Wadsworth  
803-422-3748

### Aerial Map

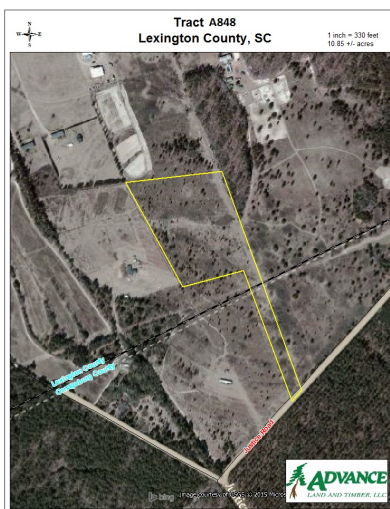

The information provided on this map is believed to be accurate and is based on the best information available at this time, however, this information is in no way guaranteed.

www.advancelandandtimber.com  
1-800-950-9509