C168-Columbus Co-CPS Properties 4 ac

Columbus County, North Carolina, 4 AC +/-

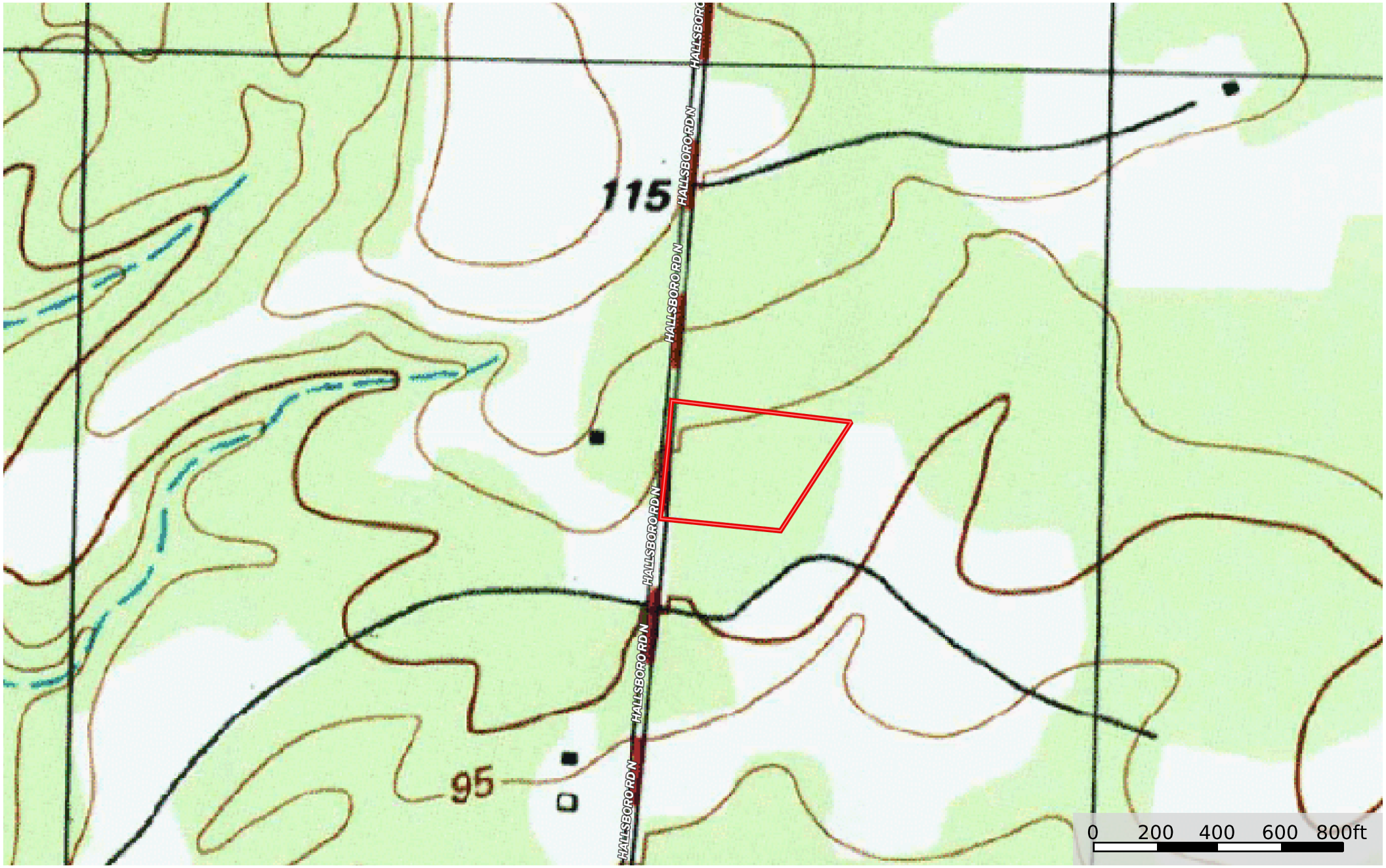

Boundary

Jamie Pierce
P: 910-840-7919 www.advancelandandtimber.com/jpierce@advancelandandtimber.com 1156 Elbow Rd, Hallsboro,

The information contained herein was obtained from sources deemed to be reliable.
Land id® Services makes no warranties or guarantees as to the completeness or accuracy thereof.